OLYMPIC LEADER

VOL. 22. NO. 13 PORT ANGELES, WASHINGTON. FRIDAY. MARCH 26. 1909 PAGES 1 TO 8

NEW IDEA PATTERNS

All Patterns 10c each

New Arrivals

You should see the new line of Ladies' Suits and Coats they are of the latest styles and makes. We have a special line of Coats for Children.

New Styles in Spring Waists with long sleeves and pointed at the hand. The very best to be had.

A full and complete line of Ladies' Muslin Underwear of all kinds, embroidered, with and without lace.

New Band Trimmings for street and evening dress, in both the lace and embroidered.

Striped Netting for waists, the latest patterns.

Valenciennes and Fancy Fine Laces, a full line.

A fine line of All Over Lace in all patterns.

Full line of Lace Curtains and Wide Bedspreads.

Ladies Hosiery in all colors and sizes.

A full line of Fancy Lawns, Ginghams, White Duck for suits and dresses.

A complete line of Linens, including Indian Head, for dresses

New line of light Summer Silk for evening dresses.

KID GLOVES

A new line in all the colors and in all lengths just arrived and a full line of SILK GLOVES in all styles

A new line of Ruching. Something new in Plain Net Lace Curtains with heavy Batenburg Borders. India Linen. New Kimonas.

The Phelps Dry Goods Co.

STAR THEATRE

RE-OPENING

The Welch Stock Company

(Under the Sole Management of Mr. John Lord.)

SUMMER STOCK ENGAGEMENT

COMMENCING

SUNDAY NIGHT, MARCH 28TH

OPENING PLAY

The Four-Act Comedy-Drama

"THE WIDOW AND THE FOOL"

Complete Change of Play

SUNDAY & THURSDAY NIGHTS

2 Performances Each Night at 7 and 9 o'clock.

25c Any Seat in the House 25c

Special Notice:—The Star Theatre will be dark Tuesday and Wednesday nights of each week as the Company appears at Sequim those nights

New and Second Hand Goods

BOUGHT and SOLD

Fishing Tackle Guns and Ammunition Toys
Complet Sets and Odds and Ends for house furnishing
When doing a job and need tools give us a call

We make the Right Price

Christopherson & Leland

Successor to Leland & Garber

CHARMED LAND OF AMERICAN CONTINENT

Most Restful and Soothing Climate in the World, where it is Always Afternoon.

In a well-considered article in the last number of Outing, Dr. Woods Hutchinson, one of the leading writers on health subjects, gives a review of the different sections of the country in connection with nature cures or benefits to invalids, especially to those suffering from tuberculosis. In connection with the agreed fact that outdoor life is best for invalids, he asserts that "Physicians and climatologists are practically agreed that that climate is best which will tempt one to spend most hours of most days of the year in the open air."

Dr. Hutchinson narrows down the best climates to six, out of which a seeker for health would find benefit in at least four. Dr. Hutchinson finds that despite the popularity of the southern health resorts for invalids, that "except for the most delicate and sensitive constitutions a visit to the woods, to the mountains, to the sea coast in winter time, will for those who have the courage to take it and expose themselves bravely to the weather be as beneficial as a trip to the blue skies and langorous airs of the south" Dr. Hutchinson asserts that the high price of fuel in the southern California resorts is beneficial, for the invalids "have to go out and sit in the sun to get warm."

Reviewing all the different sections of this great country, which possesses all the varied attractions and beneficial conditions to be found in any section of the globe, Dr. Hutchinson finds more and better conditions for invalids in search of health on the north Pacific coast — the states of Washington and Oregon, than elsewhere. Here is his fine pen picture of the state of Washington:

"When once we cross the summit of the Cascades we enter a totally different climate, air which is mild, gentle and moist, but never depressing. A country of green mountains, of dazzling snow-tipped peaks, of grass, of moss, of fern, which knows neither the barrenness of winter nor the brownness of summer; a land which has all the best and most invigorating qualities of the cradle of our Teutonic race with none of its savagry of extremes. From one end to the other it is the home of tall trees and tall men, of the apple, the peach, the prune, and the pine; the land of the greed valley and the rushing river. The rosy pink of its orchards every spring is equalled only by the sunset glow upon its peaks of eternal snow. It is the charmed land of the American continent where a tempered sun, a mild climate and a fertile soil give man the stimulus of the green and rainswept north, with the luxurious returns for moderate effort of the teeming tropics. The most restful and soothing climate in the world; the land where it is always afternoon; the ideal home for the blond races upon this American continent and not yet half appreciated at its full value."

This attractive and truthful description of our own section will appeal to men in search of homes and opportunity for advancement as well as to invalids in search of health. It is the work of an expert, unbiased and made after thorough investigation of all sections of this and other countries, which resulted in western Washington being found "the charmed land of the American continent" both for invalids and homeseekers.

Speaking of the actual commencement of railroad construction on the branch of the Union Pacific to Grays Harbor and extension of the road into the Olympic peninsula, the Seattle P.-I. says:

"In the great Olympic peninsula to the northward of the harbor there are timber supplies sufficient to furnish raw material, at the present rate of consumption and under a judicious forestry system, to insure the perpetuation of the milling industry practically for all time to come."

Foley's Honey and Tar Cures coughs quickly, strengthens the lungs and expels colds. Get the genuine in a yellow package.

W. J. Mathewson Drug Store.

WHATCOM GOES ON ANGELES RUN IN MAY

Navigation Company Expects Big Travel to Lakes and Mountains This Year.

Early in May the steamer Whatcom will resume the run to Port Angeles. This will be welcome news to the residents of that city as well as to those living at or in the vicinity of Lake Crescent, Port Crescent, Port Williams and Dungeness, says the Seattle Times.

Announcement of this service was made yesterday by the International Steamship Company. The big steamer which has a capacity of 600 passengers, will make six trips a week, leaving Seattle every night at midnight except Sunday.

The company expects to advertise the lower straits country extensively, and in addition to thousands of tourists who will delight in the picturesque scenery of the lower Sound and the Olympic mountains, hundreds of home seekers will be carried during the summer in search of land. Besides the Whatcom to Port Angeles, the company will operate the steamer Bellingham to Port Angeles and Neah Bay. The Perdita will run to Anacortes and Bellingham.

The company expects that the placing of the Whatcom on the route will bring them between 5,000 and 10,000 more people than were a smaller vessel on the run.

During the season the company will inaugurate week-end excursions, effective both ways, for which one fare will buy a round trip ticket. This will give lower straits' people a good opportunity to come to the exposition, and on the other hand, tourists will be induced to take the trip down the Sound and straits.

The company is preparing to advertise its steamer lines extensively over the East, anticipating a heavy business during the summer. The beauties of the various routes, with the attractive combination of salt water and snow-capped mountains, are expected to attract the tourist travel as never before.

MILWAUKEE MAY BUY MERRILL-RING TRACT

From the Press.

A party of Milwaukee cruisers are now at work at Pysht going over the Merill-Bliss-Ring timber lands.

Engineer Bassett has moved his survey camp from Dickie lake to Forks. His four horse team and wagon and a string of pack horses were here Sunday on the way out to Forks.

Mr. McDonald, the right-of-way agent for the Grays Harbor & Puget Sound railway company, reached here from Seattle on Monday evening and went out to Ozette on business for his company. He returned here on Wednesday and has gone out to the Hoh river country.

Henry Poole is getting timbers hauled for the foundation of a new livery stable, which he is going to build adjoining the old stable.

O. W. Smith of Quillayute has just completed a large addition to his barn. Ollie is getting ready for the railroad.

REV. ROGERS WILL RETURN

Rev. Rogers will return to Port Angeles as rector of St. Andrews' Episcopal church. This was definitely settled during Bishop Keator's official visit to the city this week.

At the time Rev. Rogers accepted the broader field at Seattle last fall, his people as well as our citizens generally were sorry to have him go. Everyone is now pleased to know that he is to be returned; and Mr. Rogers himself was homesick to be back to his first love. St. Andrews' prospered under his first administration and will prosper again.

Rev. Rogers has been quite indisposed for some days, suffering from a severe attack of the mumps. If able, he will be here to conduct services next Sunday.

The supreme court has just decided that Protection island is in Jefferson county. The decision sets aside a Clallam county tax title.

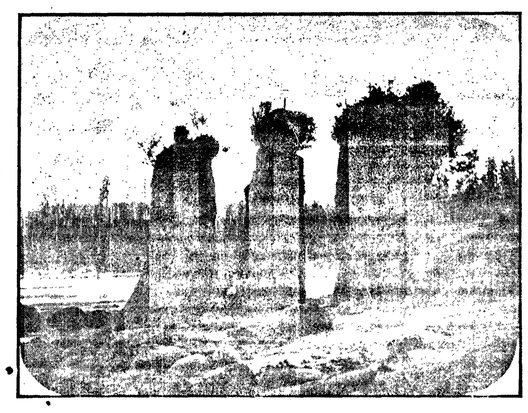

"Three Sisters" at Clallam Bay.

SCHOOL TO GIVE PIANO FUND ENTERTAINMENT

Athletic Meet in Preparation; "Tum-Tum" Board; School Annual to be a Handsome Book.

School Notes Edited by the Philomathean Society of the High School.

"The Wonderful Remodelscope" will be given as the second number in the 'Piano Fund Entertainments.' Contrary to the original intention, the program for this entertainment will be furnished by the faculty assisted by the High School orchestra and not by students of the school. The time required for the "Tum-Tum" and the Operetta to be given during Institute week made it necessary to relieve the students of part of the work. Accordingly the production with above title will be given by the teachers. It may be said by way of explanation that the "Wonderful Remodelscope" is purely farcical, the risible qualities of which are said to be equal to Holmes's funniest production. We invite you to come and have a good laugh and help by so doing to pay for the High School piano. Admission 35 and 25 cents.

Work on the Annual is progressing rapidly and we expect now to turn out a much more complete and more up-to-date publication than we originally hoped. The design on the cover will be furnished by Miss Marsh's drawing class. The same class will furnish a number of designs for the different departments in the book.

The following is the recently elected "Tum-Tum" Board:

Floyd Hayne, Editor in Chief.

Flora Stakemiller and Daphne McLaughlin, Assistant Editors.

Fred Farmer, Business Manager.

Robert Gould, Assistant.

Ethel Welch, Advertising Manager.

LorenaFulmer and Jennie McLeod, Literary.

Alice Finch and Olive Laufeldt, Athletics.

Beatrice Allen, Society.

Burns Thorpe, Comic Section.

Grace Babcock, Alumni.

At a meeting of the Boys' Athletic Association Wednesday it was decided to make preparation for an Athletic Meet to be held toward the close of the school year. Any member of the Athletic Association of Central School may enter and boys of Lincoln Heights and Fourth Ward may enter without taking out a membership in

Continued on page 8.

SUCCESS OR FAILURE IS UP TO THE PEOPLE

Clallam's Agricultural Exhibit Should Be the Peer of Any Shown; Time to Prepare is Now.

Secretary Corsan of the Clallam County A.-Y.-P. committee, who has been in Seattle for some days attending to details in regard to Clallam county's exhibit, returned Wednesday. Mr. Corsan reports that the frame work is up for the joint dairy building of Clallam and Jefferson counties. This building is to be used exclusively by the two counties for an exhibit of their dairy products and will probably be the only one of the kind on the grounds. It is situated in a very good location, near the forestry and agricultural buildings.

Mr. Corsan has had in mind for some time the advantages of a live fish exhibit, not only as a means of rendering Clallam and Jefferson's exhibit more attractive than those of other counties, causing visitors to stop and give special attention to our products, but as an advertising scheme for benefit of tourist travel. Local anglers have promised to furnish the fish and to do all in their power to make the special exhibit a success, and now that the other members of the committee have not only been won over, but have become fully as enthusiastic as Mr. Corsan, there is no doubt of the success of this feature.

Mr. Corsan also says that the space allotted to Clallam and Jefferson in the agricultural building is one of the best. Our people should certainly show their appreciation of this fact by making an extra effort to have a creditable exhibit of the products of Clallam county. The planting season is upon us and every enterprising citizen should see the necessity of concentrated effort. Raise vegetables, flowers, grains and fruit for exhibition purposes. Plant an extra amount of seed and give the young plants good care and nature will do the rest. Do it now. Prepare your ground and plant your seeds today.

Some days ago the Townsend Call suggested that it would be a nice thing for the people of that city to raise an abundance of sweet peas—in quantities large enough to give a button-hole bouquet of the beautiful flowers to each and every visitor

Continued on page 8.

ROYAL BAKING POWDER

Makes delicious hot biscuit, griddle cakes, rolls and muffins.

The only Baking Powder Made from Royal Grape Cream of Tartar

Olympic Leader

WEBSTER PUB. CO.

Port Angeles, - - - Wash.

Minor Happenings of the Week

Winnipeg, Manitoba, has decided to have a world's exposition in 1912. A fund of $2,000,000 is to be raised for the enterprise.

Fifteen thousand square miles of territory has been added to the British empire by treaty recenlty signed at Bangkok, Siam.

Padro Ezeuil Roges, who is regarded as the ablest diplomat in Venezuela, has been apointed Venezuelan minister at Washington.

Hereafter the English language will be taught in all the public schools of Guatemala under an order of the minister of education

The bill prohibiting the further purchase of lands in Cuba by aliens has been defeated in the Cuban house of representatives.

San Joaquin county, California, has voted bonds in the sum of $1,890,000 for roads. This sum will construct 238 miles of macadam.

Woman suffrage met defeat in the Iowa senate by a vote of 37 to 11. The limited suffrage bill for women was also defeated by a vote of 36 to 12.

In accordance with the provisions of the general amnesty bill passed by the Cuban legislature, the courts of Havana have issued orders for the release of upwards of 800 prisoners.

The new timber policy of British Columbia has been announced by the government. The tenure of the timber leases will be made perpetual by legisaltion scheduled for next session of parliament.

Thomas J. O'Brien will remain as ambassador to Japan under the Taft administration, according to a statement made by Senator William Alden Smith, of Michigan, after a conference with the president.

The Pensylvania railroad has announced that hereafter it will furnish all passengers in Pullman cars tea or coffee, or both, free. This will apply only to trains to which a diner is attached.

The waters of Narragansett bay were seasoned with tomato catsup one day last week, when 60 cases containing 1,000 bottles were dumped into the sea because they did not meet the requirements of the federal pure food law.

President Jacob Gould Schurman will be Cornell's representative at the 350th aniversary of the founding of the University of Geneva, Switzerland, on July 7, and at the 500th anniversary of the founding of the University of Leipsic, Germany, on July 28.

The first of the two pathfinder cars which will mark the course of the international automobile contest for the M. Robert Guggenheim trophy, left New York last week on its own wheels for Chicago, from which point it will take up the work of posting the route with signs and making other arrangements connected with the course from Chicago to Seattle.

As a result of a new ruling of the customs department, all freight and baggage destined to cities of prominence in the United States from foreign ports may be forwarded direct to destination, where dutv will be collected, instead of making payment of duty at the port of entry. This will result in a great saving of time and trouble to both travelers and shippers who are required to pay duty on merchandise.

HOUSE PASSES BILL FOR TAKING THIRTEENTH CENSUS

Washington, March 20.—The first piece of legislation to be acted upon by the house during the extra session was the bill providing for the taking of the thirteenth census., which was passed. The measure gives to the civil service commission jurisdiction over appointments and provides for the printing of the reports by the government printing office. As enacted at the last session the bill stripped the civil service commission of such authority an l there was a provision allowing some of the printing to be done by private firms. President Roosevelt vetoed the bill.

Banana States Must Be Good

Washington, March 22.—President Zelaya of Nicaragua has received from Secretary Knox instructions which make it plain that the Nicaraguan army must be withdrawn from the field at once and the Emory claim settled without delay. The action of the secretary followed a special conference between representatives of the Central American republics, the Mexican minister and Mr. Knox. The secretary at that time made it plain that the new administration would not tolerate any further disturbances in Central America.

Site Secured for NailF actory

New Westminster, B. C., March 23.—The Hamilton Nail and Wire Fencing Company has secured four acres of land on Lulu island, which will be used as a site for a manufactory. Active work is due to commence this spring.

Washington State News

A bed of china clay has been found near White Salmon.

Aberdeen is to have a theater building especially for vaudeville.

Port Townsend will have free mail delivery after June 30.

The North Coast railroad has asked for a franchise through the city of Spokane.

Tuesday evening the residents of Malaga met for the purpose of forming a commercial club.

Seattle school district last week sold $400,000 of 4 per cent bonds to a local bank at a premium of nearly $5,000.

There was $1,090,492 cash in the state treasury March 15, according to the statement of State Treasurer Lewis.

Fire last week destroyed the plant of the Puget Sound Lumber Company, located on the water front below Old Town, Tacoma. Loss, $75,000; insurance, $40,000.

Grading was started last Thursday on the Union Pacific right of way at Preachers slough, about seven miles east of Aberdeen. Much of the grading will be done with donkey engines.

Gov. Hay has appointed a good roads advisory committee. Those named are: Samuel Hill, S. G. Lancaster, Judge C. H. Hanford, R. H. Thompson, and Henry Landes, all of Seattle.

Authentic advices from Paso Robles Cal., state that Gov. Cosgrove is putting on flesh at the rate of a pound a day, and that he expects to return to Olympia in the spring or early summer at the latest.

One hundred and twenty thousand dollars is the sum to be expended on new buildings at the Puyallup Indian agency school within the next three years. Plans for he new buildings have been received at the agency.

Henry Kleinberg has received 9,500 apple trees, which he will plant on a quarter section of land in the north end of Kititas valley. The varieties to be planted are Jonathan, Rome Beauty, Spitzenberg, Newtown Pippin and Winter Banana.

The Vulcan Iron Worvks will not be moved from Seattle, as has been rumored, but instead $1,500,000 will be expended for site and buildings, which will be erected at once. When completed it is expected that 1,000 men will be employed.

Two more saloons in Wenatchee went out of business on St. Patrick's day, as their licenses expired, and no renewals were asked. This makes four saloons that have gone out of business there since January 1, and leaves six more to be closed June 1, when the city council has ordered all saloons to close.

Railroads to Attack Two-Cent Fare

St. Louis, March 20.—Executive and legal representatives of railroads operating in Missouri stated that they would attack in court the 2-cent passenger fare laws of Illinois, Iowa, Kansas, Nebraskaa and Minnesota. The officials said this course was decided upon at the recent Chicago conference.

Jones to Remain on Control Board

Olympia, March 23.—Gov. Hay has appointed H. T. Jones, of Spokane, Democratic member of the state board of control, for the six years beginning April 1 next. Jones has been a member of the boar l since 1903, in the McBride administration. Since the trouble in the state training school, several months ago, Mr. Jones has been in charge of that institution, at Chehalis.

To Expedite Investigations

Washington, March 20.—With a view to expediting the investigation of cases of land frauds in the West, a number of changes have been made in the field service divisions of the general land office.

SEATTLE MARKET REPORT

Purchasing Prices.

The following prices are offered to the producer by the local dealers for delivery in round lots f. o. b. Seattle, and are subject to change without notice:

Eggs—Select ranch, 22@23c. per doz.

Poultry—live hens, 16c lb; springs, 18c; roasting, 18c; old roosters, 9c; ducks, 17c; geese, 13c; live turkeys, 21c; dressed, 23c.

Live stock—Steers, 4 1-10c per lb. cows, 3½c; wethers, 4 1-10c; lambs, 4¾c; hogs, 6½c; calves, 4½@6c.

Potatoes—$19@24 per ton for local; $22@26 for Yakima

Ranch butter, 21c.

TACOMA QUOTATIONS

Wheat—Clnb, $1.05; bluestem, $1.15; red, 1.02

Poultry—Turkeys, live, 20c; dressed, 22c; spring chickens, dressed, 17c; ducks, live, 14c; hens, live, 14c; spring chickens, live, 16c; geese, fresh dressed, 15c;

Butter,—Washington, 36c; Eastern storage, 30c; fresh Eastern, 35c.

Eggs—Washington ranch, candled, 22@23c.

Oats—$33@34; rolled oats, $34@35.

Hay, Alfalfa, etc—Wheat hay, $14@15; timothy, $19@22; mixed, $16@18; wild, $13@15; clover, $16@17; Ttimothy and clover, $16@18; alfalfa, $15@16; straw, $11.

Feed—Corn, $34@36; wheat, $32@33; barley, whole grain, $27@28; rolled, $29@30; shorts, $30@31.50; bran, $27@28.50; midlings, $33@34; oil meal, $40.

ENGLAND IS ALARMED

"GERMAN PERIL" IS CAUSE OF CONSIDERABLE UNEASINESS.

Country Demands Eight Battleships to Keep Navy Above Next Nearest—If Appeal to People Is Made Present Radical Party Will Lose Out.

London, March 22.—The dramatic confession from the cabinet ministers in the recent debate in the house of commons that Germany had caught the British admiralty napping and stolen a march on this country by expediting the construction of Dreadnaughts, and that Great Britain would have little, if any margin in the number of new bships in 1911-12, has been followed by something like a panic throughout the United Kingdom

There is no doubt that were Premier Asquith at this time to appeal to the country, little would be left of the present radical party in the house of commons.

Demand Eight Ships

The direct vote of censure which A. J. Balfour, leader of the opposition, will lead against the government early this week, will bring the issue as to whether four or eight Dreadnaughts should be definitely included in this year's naval program squarely before parliament, although here is a chance that the national outcry will cause Premier Asquith to yield and give definite assurance that the four "phantom" Dreadnaughts will be constructed this year in addition to the four provided for in the estimate.

All the adherents of a big navy want this assurance and have started campaigning the length and breadth of the country in support of it.

Navy League Active

The Navy League, which represents no particular party, is in the forefront of this movement. The movement has the support of the most influential people of the country and plenty of funds are promised. The league insists that the minimum of the program for the construction of Dreadnaughts in 1909-10 must be eight, claiming that less will not suffice to maintain Great Britains naval supremacy.

The newspapers, ever since Tuesday's debate, have been filled with lurid picture's of the "German peril."

JAIL FOR BILL JUMPING HELD UNCONSTITUTIONAL

Wenatchee, March 23.—There will be no more imprisonment in Chelan county for beating board bills, according to the decision made by Judge Grigshaw in the case of the state of Washington vs. Michael Swan in the superior court.

Swan was arrested a few days ago for beating the Great Northern commissary, at Cascade tunnel out of a 50-cent board bill, and after a trial at Leavenworth he was taken to jail to serve time enough to make up the costs which had accrued.

The case was then taken up to the superior court, upon the appointment of a local attorney to represent Swan. The information filed was demurred to on the grounds that the 1907 law was unconstitutional, and Judge Grigshaw upheld the contention.

Yankee Enterprise Electrifying London

London, March 20.—Fully 150,000 persons visited the big American department store here on the occasion of its formal opening. The great majority of the visitors were women who were anxious to discover what an American store was like. Yankee enterprise, as it is generally called here, has electrified the old firms to franttic efforts to outdo the new competitor.

Libel Cases to Be Tried

Washington, March 22.—There will be no abandonment of the Panama libel prosecution by the administration, according to a high administration official. Attorney General Wickersham's investigation of these cases, it is said, has satisfied him that the government should proceed with the prosecution. Whether he has advised President Taft of his attitude is not known.

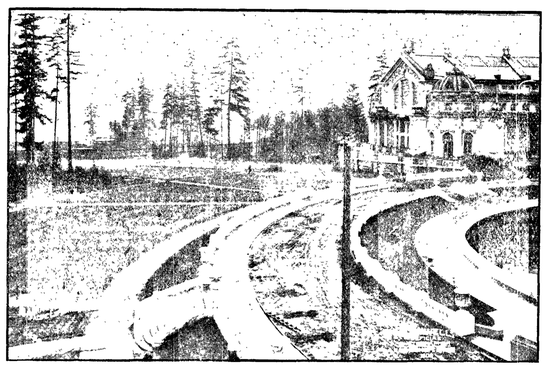

Where the Formal Gardens Will Come Up to the Buildings

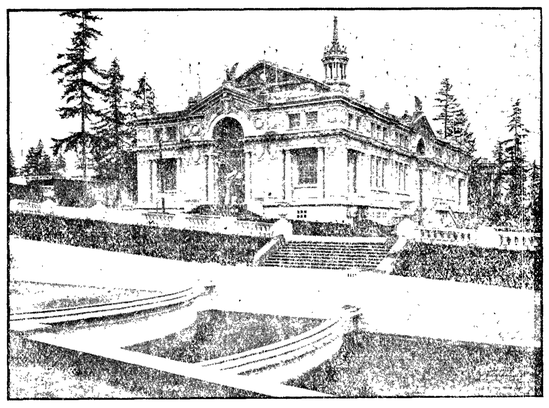

View Across Cascades Showing European Building

State Forestry Building Receives Last Fir Pillar

The Washington state forestry building, one of the most striking structures at the Alaska-Yukon-Pacific exposition, will be finished before April 16, the time set in the contract for the completion of the building During the past week the last of the huge fir logs which compose the mighty colonnade was set in place and the derricks removed. Work on the building is ahead of time and all the material needed for its completion is on the ground.

The forestry building is one of the seven structures built by the state which will become the property of the Universty of Washington when the exposition closes. The building is like a Greek temple done in rustic, with fir logs from five to six feet in diameter and from forty to fifty feet in length for pillars. At close range the series of columns look like a forest of gigantic trees.

Each massive pillar, the weight of which is 50,000 pounds, is supported by a concrete pier. Each pier is capable of carrying a load of 160 tons and the general construction of th building is such that it should stand for a century. In the 3,000,000 feet of lumber used in the structure there are no planed surfaces. The outside pillars have their tough bark as they came from the forest, while the logs that are placed in the inner columns have been stripped.

The front of the building is 320 feet in length. It consists of two pavilions and a curved colonnade. Forty feet above the ground, a rustic balcony has been built where visitors may have an excellent view of the exposition grounds. At each end of the building log towers will be connected by stairways with the balcony.

The fir logs used in the building were selected for their symmetry and soundness. To get them to the building site, it was necessary to build a spur track from the Northern Pacific to the back door of the structure. It required two flat cars to carry one of the huge 54-foot logs.

The exhibit to be placed in the building will show the various stages of the manufacture of lumber from the rough log to the finished product.

TARIFF BILL IN HOUSE

CHAIRMAN PAYNE PRESENTS BILL WHICH WILL BEAR HIS NAME.

Lumber Duty Placed At Half Of Present Schedule—Coal On Reciprocal Basis and Iron Ore and Wood Pulp on Free List—Inheritance Tax Also Provided For.

Washington, March 20 —The new tariff bill, which will bear the name of the chairman of the ways and means committee is now under consideration by the house, having been favorably reported. The bill contains 100,000 words and represents the judgment of the committee, based on over 8,000 pages of printed testimony, 30,000 letters and all the known statistics on the subject.

It is estimated that the revenue under the duties as prescribed will be $300,000,000.

Cut Lumber in Two

The lumber tariff is reduced 50 per cent and the same is true of steel rails and some other steel products.

Coal is placed on a reciprocal basis, as also are agricultural implements. They will be received free from any country that admits free similar articles exported from the United States.

The tariff on wools, first and second class, is unchanged, as is also the imports on oil.

A reduction of 5 cents per hundred pounds on refined sugar is provided.

Iron ore is admitted free.

Hides are admitted free and shoes are redcued 40 per cent.

Wood Pulp Free

Wood pulp from countries not having an export duty on certain forest products is admitted free.

Printing paper tariff is reduced 66 2-3 per cent and 50 per cent, according to value.

Coffee, under the terms of the bill as drawn, will be admitted free of duty.

No change is made in the tax on beer.

A heavy blow is dealt the importers of tea, which was free under the Dingley law. The bill fixes a duty of eight cents a pound from countries where tea is produced and nine cents from other countries.

The reduction of 50 per cent duty on lumber will work greatly to the advantage of Canadian lumbermen, it is claimed, and was opposed by the interests of the great Northwest timber belts. The arguments presented in favor of the reduction carried great weight, however. It was claimed that the prices of lumber had been excessive and that the great manufacturers have been curtailing the output for the purpose of increasing the market price.

Hard Fight Due

It is asserted, however, that this course has been taken by the Canadian manufacturers also, and there is every prospect of a hard figth over the lumber tariff before the question is settled.

It is expected that the establishment of free trade with the Philippines, even though limitations are placed on tobacco, cigars and sugar, will work an immediate benefit in increased traffic to the Pacific coast shipping interests.

The admission of wood pulp free means much to the Canadian producers and will have an important effect upon the manufacture of print paper.

Inheritance Tax

The inheritance tax is included, with the following provisions:

On the direct inheritance of from $10,000 to $100,000, one per cent tax.

On the direct inheritance of from $100,000 to $500,000, two per cent tax.

On direct inheritance of over $500,000, a tax of three per cent.

Collateral relatives and strangers receiving inheritances will pay 5 per cent on all amounts over $500.

The bill as presented also authorizes the issuance of treasury certificates to the amount of $250,000,000, to run for a period of one year.

In presenting the bill to the hous,e Chairman Payne said:

"The bill is a maximum and minimum tariff bill.

Revenues Improving

"We have a large decfiit but the revenues under the present system are improving from month to month, as business conditions become better. The last normal year for imports was the fiscal year ending June 30, 1906, and the committee has therefore taken the year 1906 as the basis upon which to form an estimate of the revenue producing qualities of the new bill.

"With a return to anything like normal conditions during the next fiscal year, it is safe to predict that the deficit will be entirely wiped out, but in case it is not the bill provides for an issue of Panama canal bonds to reimburse the treasury.

"There is also re-enacted a provision for the issue of certificates to run one year, for hte purpose of replenishing the treasury and raising an amount from $100,000,000 to $250,000,000.

"The bill provides for reciprocal trade with the Philippines on all articles, but limits the imports of sugar to be imported free to 300,000 tons, the wrapper tobacco to 300,000 pounds, filler tobacco to 3,000,000 pounds, and the free import of cigars is limited to 150,000,000 in any one fiscal year.

"In case of the importation of sugar, tobacco or cigars from the Philippines in excess of the limitations fixed in the bill, the imports must pay the full tariff rates."

GREAT FRENCH TELEGRAPH STRIKE IS COMPROMISED

Paris, March 22.—The great strike of the employes of the postoffice departmnet, which virtually has isolated Paris and cut off France from communication with the outside world for the last week, is near an end. The strike committee decided to call off the employes and made the first move to effect a settlement. The government will meet the committee half way.

Representatives of the linemen called yesterday upon M. Barthou, minister of public works, ostensibly for the purpose of protesting against the charges that they had cut the wires, but during the course of the interview they communicated to the minister the terms on which the allied associations would resume work. These were, first, the resignation of M. Simyan, under secretary of posts and telegraphs; second, that no employes should be dismissed on account of the strike.

They desired also the assurance that the delegates of the association hereafter should be permitted to lay their grievances directly before the minister of public works.

M. Barthou received the delegation in a conciliatory spirit. He said that the government could not discuss the resignation of an official except with parliament, but he gave the delegation the satisfaction it demanded on other points.

At the conclusion of the interview the strike committee met and decided upon resumption of work at once.

HAVE THE MONEY TO EXTEND TRACTION LINES

Walla Walla, March 20.—Eastern capital to the extent of $5,000,000 is available for the proposed Walla Walla & Columbia Traction Company, according to an announcement made by Dr. G. N. Blalock, president of the company, following a meeting of the executive board of the corporation The money, he stated, is to be expended in building an electric line from Dayton, through Walla Walla to Wallula and Pasco. Engineers will start the survey of the route on Monday. This makes two companies now in the field with similar projects, the Colubmia & Walla Walla Valley Traction Company having announced that it meant business and would be throwing dirt within thirty days. Its promoters claim it will connect with the Graves line. The right of way for the road has been secured. The Walla Walla Valley Traction Company is also planning extensions.

SAY NORTH COAST ROAD IS A HARRIMAN PROJECT

Portland, Or., March 22.—The Oregonian says: The mysterious North Coast road that has so long been an enigma in the Northwest railroad situation, is believed to have been connected up with the O. R. & N. The North Coast has up to this time remained an unguessed riddle, but now it is thought the Harriman interests have been behind the project from its inception, and that the railroad will invade the Hill territcry in Eastern Washington for the purpose of diverting traffic to the O. R. & N. and Union Pacific that would otherwise be hauled over the Northern Pacific or Great Northern.

The building of the big bridge across the Columbia near Kennewick has apparently let the cat out of the bag. It is now believed that the time for secrecy has about passed and that soon there will be an official announcement verifying the report.

Territorial Officials Travel too Much

Washington, March 22.—Territorial officials in Alaska, Arizona, New Mexico, Hawaii and Porto Rico will receive a shock soon, when they receive an official order from Secretary of the Interior Ballinger informing them that in the future they must remain in their territories except in cases of emergency. Mr. Ballinger called at the White House Saturday and his contemplated order received the approval of President Taft. The order is intended to put an end to governors and other territorial officials coming to Washington during sessions of congress and spending many months here lobbying for desired measures or for statehood.

Foreclosure of Metropolitan Lines

New York, March 22.—A decree of foreclosure and sale of the Metropolitan Street Railway properties has been issued by Judge Lacombe of the United States circuit court in a suit brought by the Guarantee Trust Company The decree requires the payment within twenty days of $13,598,270. In default thereof Special Master Turner is directed to sell the property June 1.

Protest Against Removal

Washington, March 20.—The entire Washington delegation has joined in a protest to the war department against removing department of Columbia head quarters from Vancouver barracks to another point. The members can find no good reason for the removal, and it is believed that their combined protest will settle this question, which has caused Vancouver so much uneasiness.

Taft Wants Goethals to Hurry Canal

Washington, March 22.—During a recent conversation between President Taft and Chairman Goethals of the Isthmian canal commission, the president expressed his desire that the canal be completed by the 4th of July, 1913. Col. Goethals, however, is not at all sanguine of accomplishing any such result, holding to his heretofore expressed opinion that January 1, 1915, will see the canal open to navigation

CUT PARTY LINES

TARIFF REVISION ATTITUDE WILL BE GOVERNED BY LOCALITY

Members of Congress to Work For Interests of Individual Constituency---Republican and Democratic Leaders to Vote Together on Some Schedules.

Washington, March 22.—That there will be a lively contest over the tariff bill is evidenced by the preparations made by the sponsors for the bill and by those who oppose it.

The committe's old room is on the house floor of the capitol, and Saturday "field head quarters" were established there by Mr. Payne.

Directly beneath the headquarters of the Payne forces are the headquarters of the enemy, the Democrats. Champ Clark has taken possession of John Sharp Williams old room and Saturday was occupied with the preparation of the report of the minority. The Democratic members have held "councils of war' for the past few days in the Clark headquarters.

They will make a strong fight against every protective duty in the Payne bill unless it is a revenue producer.

While the Payne and Clark forces will be lined up against each other on many questions, there probably will be several duties on which they will join in fighting the opposition. This is due to the fact that Mr. Payne is not a high tariff man.

Leaders Together on Lumber

When an amendment is offered to decrease the duty on lumber to one dollar a thousand feet, as provided by the Payne bill, Mr. Payne and Mr. Clark will stand together for the decrease, and each will find that some of his trusted aides have deserted him. This illustrates the feeling that prevails throughout the membership of the house—that every member shall work for the interests of his individual constituency and that the tariff question is a local one.

There is one point about the new bill on which little controversy is expected in the house, but which its is believed will be much considered in the senate. That is the revision of the present tariff law with regard to ambiguous phraseology.

Litigation involving thousands of dollars still is pending in the courts because of the difficulty of determining under what paragraph of the Dingley law a duty on sake (Japanese rice wine) should be imposed. To prevent any similar difficulties in the future, rice wine or sake is specifically included in the paragrraph of the Payne bill imposing a duty of 40 cents per gallon on still wines. Numerous changes for similar purposes have been incorporated in the new bill.

Payne Opens Eight

The Payne bill will today be laid before the house for discussion, and Chairman Payne will make the first argument in support of it. This will be the beginning of the general debate on the bill. Mr. Clark, the minority leader, will follow Mr. Payne with the first speech in opposition, and these two representatives will in turn be followed by other members of their respective parties until all who so desire shall have spoken.

When the bill is up for amendments the provisions will be discussed in speches of not more than five minutes duration. It is the intention of the Democrats to offer innumerable amendments, and it is said Republicans will also suggest changes. It is not believed that the voting stage will be reached in less time than two weeks.

The senate will probably consider and pass the census bill during the week. The disposition of the senate is to accept the bill as it passed the house. That measure eliminated the non-competitive feature of the bill, which was objectionable to President Roosevelt and which is equally so to President Taft.

Democrats Explain

Another explanation is forthcoming as to the course of certain Democrats in opposing Minority Leader Clark last Monday by voting for the Fitzgerald amendments to the house rules

Representatives Kelliher and Peters, of Massachusetts, and Representative Burton Harrison, of New York, issued a statement in which they assert that so generally has the action of the Democrats who voted for the amendments been misrepresented and misunderstood that they wish to present to those interested the facts.

The Fitzgerald amendments are defended as effective in the curtailment of the power of the speaker. For six months Mr. Fitzgerald, acknowledged as the best parliamentarian on the Democratic side, had been preparing the amendments, it is said, but no opportunity was offered to bring them before the Democratic caucus for consideration. "He was unable to do so because of the high-handed manner adopted by a few friends of Mr. Clark.'

Referring to the fight in the house, the three members say that When Mr. Clark offered his resolutioons, he refused any Democrat a chance to speak; and then he did the very thing the members have been deprecating and fighting against for years. He moved the previous question, they state.

"It is bad enough to be gagged by our opponents, but when the muzzle was clapped on us by our friends we protested, and successfully."

OMNIBUS BILL TO BECOME LAW WITHOUT SIGNATURE

Olympia, March 23.—Gov. Hay will allow the omnibus appropriation bill to become a law without his signature. The bill carries a total of $5,954,000 for the support of state offices and institutions.

The acting governor yesterday vetoed senate bill 66, which prohibited legislators giving pledges, under penalty of disqualification for office. He declares the act would "encourage insincerity, and perhaps dishonesty, rather than accomplish any real good."

The Beach Oyster land bill, to confirm title in fee simple to purchasers of oyster lands from the state under the Callow act, was also vetoed.

The acting governor has approved in its entirety the criminal code, including the cigarette and rectified spirits provisions, to which dealers made great objections.

He signed also house bill 46, to permit state college regents to acquire lands for experimental purposes; house bill 371, relating to booming charges; house bill 221, relating to extension of tax rolls, and house bill 367, relating to federal township organizations.

PORTLAND IMPORTERS FEAR PHRASE IN TARIFF BILL

Washington, March 20.—Portland importers are telegraphing anxiously to Senator Chamberlain, expressing fear lest the new tariff bill go into effect immediately on its passage. The bill as introduced reads. "On and after the day following the passage of this act," making the new tariffs effective immediately.

The importers assert that such a provision, if finally adopted, would immensely injure them. One prominent house wires:

"If such a measure passes it would mean putting out of business practically every importer on the Pacific coast. The bill should read "on goods not actually in transit at the time of passage."

Pressure here seems to be for a bill effective immediately on passage, the claim being that business interests have been disturbed by the revision agitation, and that it is necessary to settle all questions as soon as possible.

CONTRACT LET FOR TACOMA HIGH SCHOOL STADIUM

Tacoma, March 20.—Within a few days work will begin on the new high school stadium. The contract has been let to the Western Engineering Company, whose bid was $86,474. The stadium is one of the largest non-municipal contracts attempted here.

The structure will seat, when completed, 30,000 people, or at a pinch 40,000, and will be 648 by 750 feet, with a height of 114 feet. Through taking advantage of a naturel depression alongside the high school all grading expenses were eilminated. The stadium fronts directly on the bay, having one of the best water views to be had in the city. The construction is to be of reinforced concrete.

ACOMA EASTERN ROAD TO EXTEND TO COWLITZ VALLEY

Tacoma, March 20.—The Tacoma Eastern Railroad Company is making extraordinary efforts to reach the Cowlitz river. Surveyors are at work in Lewis county running lines, with instructions to work every day without regard to weather conditions.

The extension will be twenty miles long, the survey going down the Tilton valley and crossing the east fork of that stream and then turning into the Davis lake region, from which point it will cut straight across the country to the Cowlitz, which is struck six miles above Morton.

The activity of the railroad is believed by some to mean that the road has passed into the hands of a transcontinental system

HIGH PRICES PAID AT MARCH STATE LAND SALE

Olympia, March 20.—Auction sales of state lands and timber in the several counties the first Saturday in March brought an aggregate of $317,521.75. Of this amount $128,726 came from the sale of timber upon 3,934 acres of state lands in King, Cowlitz, Kittitas, Lewis, Pacific, Skagit, Snohomish, Thurston and Whatcom counties, all of which was paid in cash.

EVERY CHINAMAN IN WORLD IS NOW TO BE COUNTED

Washington, March 22.—China is about to take a census of the uncounted millions of her subjects. In accordance with the program for constitutional reform, an edict, copies of which have been received at the state department, has been issued directing the police Tao-Tais and provincial treasurers to enumerate the individuals and families of the empire.

The returns must be completed by 1912. All Chinese living in foreign lands, whether as students, merchants or laborers must also be enumerated.

Labor Unions Fight Fulton

Portland, Or., March 22.—The Central Labor Council of Portland, including every union in the city and numbering thousands of members, has passed a resolution condemning in strong terms the proposed appointment of Charles W. Fulton as federal judge of Oregon, and ordebed its secretary to forward this protest to President Taft. The same action will be taken by the State Federation of Labor, it is said.

NAVAL WAR CODE

LONDON CONFERENCE FORMULATED DECLARATION OF PRINCIPLES.

Will Be Guide for Government of International Prize Court to Be Established at the Hague—Several Changes of Importance From Old Practice.

Washington, March 23.—The declaration of principles regarding the law of maritime war agreed upon by the conference of the ten principal maritime nations of the world, held in London during the last winter and known as the maritime conference, were made public at the state department yesterday

The principles enunciated in the declaration are to act as a guide for the government of an international prize court to be established at The Hague.

The American delegates are satisfied the code contains much that will be of great advantage in time of war. This is especially the case with the articles treating of contraband, the estimate being made that under the head of conditional contraband exports approximating at this time $900,000,000 a year would be affected in the event of war, and under the head of free contraband exports approximating $400,000,000.

The essence of the declaration on blockade is that it must be confined to the ports and coasts belonging to or occupied by the army and that the blockade to be binding must be effective.

The Anglo-American doctrine of notice of blockade was adopted as against the continental. This is that notice through diplomatic chanels of the establishment of such a blockade is sufficient.

Compromise on Contraband

A compromise was reached in the matter of the doctrine of continuous voyage, all parties making concessions, but the main features of the Anglo-American doctrine that the ultimate destination of the contraband shall determine whether such cargo is subject to seizure as contraband is retained in thec ase of absolute contraband, but is given up in the case of conditional contraband. On the question of contraband, the conference adopted these classifications: Absolute, conditional, not contraband.

Absolute contraband includes generally articles and implements of war and that which may be used in war Conditional contraband includes food supplies, fodder and grain, clothing suitable for military use, gold and silver, coined and in bars, and paper representing money; airships and flying machines; fuel, lubricants, powder and explosives not especially designed for war use, barbed wire, horse shoes and shoeing outfits.

Articles which canont be declared contraband of war include: Raw cotton, raw wool and other raw materials of textile industries, natural and artificial fertilizers, comprising nitrates and phosphates susceptible of use in agriculture; ores, chinaware and glassware, paper, agricultural machinery, mahcinery used in mines, textile industries and printing.

Article seven provides that any person belonging to the armed forces of the enemy and found on board a neutral vessel may be made a prisoner of war, even though there be no ground for seizing the vessel.

To meet the situation arising during the Russo-Japanese war, when neutral vessels were seized by the Russians and sunk on the high seas because she had no nearby ports to which to take them, the conferencee declared in article 48 that a neutral vessel which had been seized cannot be destroyed by the captor, but must be conducted into the proper port in order that the validity of the capture my be determined upon. As an exception to this rule it is declared that a neutral vessel seized by a belligerent and which is subject to confiscation may be destroyed if the observance of article 48 might jeopardize the safety of the war vessel or the success of the operations in which the latter is actually engaged.

The transfer of a hostile vessel to a neutral flag, when it takes place before the beginning of hostilities, shall be valid unless it be proven that the transfer was made for the purpose of escaping the consequences which would follow because the vessel belonged to the enemy.

WELL DRILL AT TACOMA STRIKES VEIN OF COAL

Tacoma, March 23.—While boring for water on the prairie south of the city, a crew of men employed by the city struck and passed through a seven-foot vein of coal yesterday. The coal is bituminous and lies at a depth of 208 feet. Investigations are being made by the commissioner of public works and if the coal proves to be a continuous vein it will be mined. The well, which is No. 18, is just at the city limits. The discovery is raising the question of the probability of all the prairie region south of Tacoma being underlaid with coal deposits.

Steel Plant Cuts Wages

Johnstown, Pa., March 20.—The Cambpria Steel Company, which when in full activity employs 18,000 men, has announced a 10 per cent reduction in wages, to take effect April 1. The Pennsylvania Steel Company has given similar notice.

Note and Comment

Psychic research sometimes takes you right straight back to indigestion.

That $200,000,000 cement combination should hold together once it gets set.

As we take it, C. Q. D. is first cousin to P. D. Q.; both suggest the necessity for haste.

"Had no wireless" will now take its place with that old fatality cause, the unloaded gun.

Upton Sinclair states that marriage is a tragedy. For the lady in the Sinclair case, it is an Ibsen play.

Why a tax on bachelors, when one Wisconsin woman of stern determination has received 1,000 proposals?

And now watch the haughty, disdainful air with which Dr. Wiley continues to speak of benzoate of soda.

E. H. Harriman seems to have acquired the habit of getting nearly everything he wants when he wants it.

Lillian Bell rises to announce that women are never half as bad as they are painted. But why should they be painted?

Word comes from Germany that Castro is cured. If the man who is officiathg as president of Venezuela is wise he will run.

The pity of it is that oxybenzl-mythelenglycol-anhydride was not in the dictionary when Mr. Willett was hunting for epithets.

We're getting so used to the flavor of cold storage eggs that we're half afraid that fresh eggs will seem tasteless when we get 'em.

Does the fact that there are more than 100,000 bachelors in Texas prove that Texas girls are getting more critical, or that the bachelors are getting wiser?

More prophets predict the end of the world than foretell the coming of the millennium. General derangement of the liver must have something to do with it.

Men do not always give up their seats in the street car to the ladies, but when it comes to the rescue of the passengers of a wrecked steamer the dear ones are given first chance.

Roosevelt has advised girls to marry. Mr. Taft says their marriage is not necessary to success. Such distinguished advice will keep the girls guessing, until the right man happens along.

Chorus girls got after Jack Binns and proposed to kiss him, but the hero of the Republic, remembering the Hobson, said that he would take a few long distance kisses sent by wireless. Otherwise, nothing doing. Foiled!

Plans are making to bring twenty thousand Italian earthquake-sufferers to America and put them on a tract of land in Manatee County, Florida, owned in part by an Italian duke. This is a splendid way to give relief to the sufferers, if the immigration laws make it possible.

Reports of death and injuries on last Fourth of July have been collected by the Journal of the American Medical Association. The figures, which nevertheless are not complete, show a hundred and sixty-three deaths in the country and more than five thousand injuries from explosives. Remind yourself of this fact on July 1, 1909.

A part of the money appropriated by Congress for the relief of Italy is to be used to build houses with American timber, and already the materials for several hundred frame buildings have been shipped to Sicily. Food and clothing bring relief and comfort for the moment. Houses are a permanent necessity, and the two or three thousand which it is proposed to send will start the rebuilding of the fallen towns.

But in the wreck of the Maine there are—there were—the bodies of more than three-score American sailors. That they should for all these years be thus abandoned and apparently forgotten by the government and people of the United States is indeed, as Mr. Magoon bluntly declares, "a national reproach and an international scandal." Every sentiment of respect for the dead, of gratitude for their service and their sacrifice, and of regard for our national honor, demands that we shall "Remember the Maine" at this belated date as much as we did in the hot blood of 1898.

A movement is on foot to abolish capital punishment in Illinois, and its advocates insist that fear of the death penalty is no deterrent to crime. For years the presidents of France have commuted every death warrant to life imprisonment. As a result murder has grown so common that the recent guillotining of the four Pollet murderers and the slayer of Mr. and Mrs. Donal in public was witnessed by vast crowds, which applauded the executions. That abolition of the death penalty removes a check on would-be slayers is nowhere more evident than in the United States, where maudlin sentiment has made murder the one crime for which a man is least likely to be convicted, even when he commits it. France and Germany have only 12 per cent as many murders as the United States. Germany convicts nine out of ten accused, France two out of three, England more than 50 per cent, and Italy, with the highest murder record in Europe, convicted last year 2,805 out of 3,606. The United States executes barely 1 per cent of its slayers, and not 10 per cent are even imprisoned. The unwritten law and other causes have apparently made murder one of our protected industries; although there seems no equivocation or opening for misconstruction in the simple words of the commandment, "Thou shalt not kill." This hardly seems a time for Illinois to remove any penalty that may influence the would-be murderer to withhold his hand.

Why the wives and husbands of loafers and drunkards sentenced to terms in correctional institutions should suffer for the sins of their "lords and masters" is a question that has often been discussed at penalogical and reform conferences. Occasionally it is suggested that when the State sentences a man to hard labor or to labor of any profitable kind part of his supposed earnings should be paid to those dependent on him for support. In the District of Columbia, under a new statute against family desertion and non-support, the payment of "wages" to families of prisoners has been very successfully tried. The amount is fixed by the statute at 50 cents a day, and the prisoners are supposed to earn it and more by taking care of Rock Creek Park and rendering other service to the district. It is the testimony of the judge who has been administering the law that the provision in question has worked admirably as a preventive of unmerited misery, a form of discipline and a deterrent of vice and shiftlessness. Offenders are punished promptly, whereas under the ordinary plan courts are greatly tempted to take chances and give prisoners opportunities which they neglect or abuse. Moreover, any man with a little horse sense, when he realizes that he could earn three times as much for his family and home in free industry as is paid to his dependents by the community which keeps him a prisoner, makes an effort to mend his ways, and under the law the court has the power to release him when satisfied that he would "stay reformed" and go to work in peace and decency. These facts were brought to the attention of a House committee which was about to strike out an item appropriating a small sum for the wages fund of prisoners' families. The committee had taken the view that the law was enabling dead beats to shirk their duties and saddle the cost of family maintenance on the community. As a matter of fact, where wages are not paid the public and private relief agencies bear the burden of pauperism and dependence created by imprisonment for non-support, habitual drunkenness and other offenses, and there is no economy in the plan. And under proper administration prisoners can easily be made to earn the wages paid to their families, plus the cost of their own board, shelter and other necessaries or conveniences.

The Use of False Hair.

False hair was first regularly worn in England by Queen Elizabeth, who had upward of 50 wigs of different kinds for her private use. After her death a few women adopted the French fashion of wearing wigs; but it was not until the restoration that wigs, or, more correctly speaking, periwigs, came to be extensively worn by the sterner sex. These were introduced in the court of Louis XIV., where a natural head of hair was not considered sufficiently luxuriant for the artificial tastes of the times. The term "periwig" is a corruption of the French perruque.

Wigs were originally adopted, not as a remedy for baldness, but in the interest of personal cleanliness. The laws of ancient Egypt compelled all males to shave the head and beard. This explains why turbans were not worn by the Egyptians, the bushy artificial hair being regarded as a sufficient protection against the heat of the sun. The Romans, on the contrary, wore wigs because they were naturally bald.

John in Blackface.

Mrs. Newed—John! John! John. Come down quick! Here's a fiendish looking negro tramp in the house.

Supposed Tramp—Here, cut it out. I'm John, but I've been getting a clinker out of the furnace.—Kansas City Times.

Had His Double.

Tommy—Pop, a man is a bachelor until he gets married, isn't he.

Tommy's Pop—Yes, my son.

Tommy—And what does he call himself afterward?

Tommy's Pop—I'd hate to tell you, my son.—Philadelphia Record.

The Optimistic Poacher.

First Poacher—Hello, Bill! Wot luck? Anything doin'?

Second Poacher—Well, I dunno; but if I gets four more besides the wan I'm after now I'll 'ave foive—an' that ain't so bad.—Punch.

Just Stories.

"Do you like hair-raising stories?"

"No, my barber tells me one every day or two about some new preparation he has got."—Detroit Free Press.

You often hear that this is a free country, and that a man is at liberty to express his opinion. It is not true.

TRUMPET CALLS.

Ram's Horn Sounds a Warning Note to the Unredeemed.

The profane man is everywhere the devil goes.

No tears are ever shed for the chick that dies in the shell.

The man who is willing to be carried might as well have no legs.

If every man lived in the right way, no boy would live in the wrong way.

The devil can't pick the lock that guards the treasures of the righteous.

The man who is waiting to do a big lot of good all at once will never do any.

The sinner on the avenue is just as much a sinner as the sinner in the slums.

Some people spend so much time in counting the mileposts they miss all the scenery.

When the snail makes a mile it is a mile just the same as when made by the automobile.

There is blessing in being rich, and strong and gifted, but there is more in being none of these and yet doing better than they.

The man who pays his debts and lets booze alone is helping to bring the world to the place where the lion and the lamb will lie down together.

The man who looks to the Lord for his daily bread will not be found sawing off the end of his yardstick to make it easier for the dollars to find his pocket.

PROVISION MARKET IN AFRICA

Travelers in Africa find the standard of living somewhat different from what they are accustomed to at home. One of the latest to report upon this matter is Mary Hall in her book, "A Woman's Trek from the Cape to Cairo." The following paragraphs reflect a strong light upon the condition of market and kitchen in British Central Africa:

When the native butcher proposes to kill an ox, notice to that effect is sent round to the white people on the previous day. Once they were apprised of the fact by the following startling announcement: "A bule will be murdered tomorrow morning at 6 a. m."

This cold-blooded crime, so carefully premeditated—even to the exact hour—was, however, not committed, as the following morning a second notice was issued, as follows: "The bule ran away this morning, so was not murdered." But this was an exceptional case.

I heard one story which is so characteristic of the native that I repeat it. The man who related it told me that the incident occurred when he was on a journey, and was suffering from a bad attack of fever. One evening he fancied he would like some eggs, and told his boy to get two and boil them lightly.

After a time they were brought to him as hard as bullets. He told the boy he must get some more and boil them less; but alas! these were brought to him in the same condition, and the poor fellow wished he had never ordered them at all.

Being unwilling to give in, he made another attempt, and told his boy, "Come to me when the water boils." The boy did so.

"Now," said his master, "put the eggs in, and when you have counted fifty, take them out."

The native method of reckoning is to count up to ten, and then begin again, arriving at the total by the number of tens counted. The sick man heard the boy start fair and get as far as four tens, when a second boy interfered, and questioned whether it were the third or fourth ten.

This started a discussion; and as they could not agree, it was decided to begin all over again. Meanwhile the eggs were still boiling, and getting harder and harder. This was about the last straw, and ill as the man felt, he was compelled to get out of bed and put a summary end to the cooking operations.

A Curious Vane.

One of the most curious vanes to be seen on any church in Great Britain is at Great Gonerby, a parish adjoining Grantham.

It is in the form of a fiddle and a bow and is unusually large. Its history is curious. Many years ago a peasant resided in Great Gonerby who eked out a modest livelihood by performing on an old violin which was almost a part of his life. At last he decided to emigrate, and out in the far west prospered and became a rich man.

One day he sent to the clergyman at Great Gonerby a sum sufficient to build a church, and attached to the gift the curious condition that a metal replica of his old fiddle and bow should be on the summit of the edifice. The gift was accepted and the vane may be seen on the church.

A Case of Urgent Need.

It was in the hotel of a Western mining town that the New England guest, registering in the office, heard a succession of loud yells. "What in the world is that—a murder going on upstairs?" he demanded.

"No," said the clerk, as he slammed the book and lounged toward the stairs. "It's the spring bed up in Number Five. That tenderfoot up there don't get the hang of it, and every few days he gets one o' the spiral springs screwed into him like a shirt stud. I guess I'll have to go up, if there ain't anything more I can do for you for a few minutes."

The Port Angeles Grocery Company

PHONE 38

For All Days

3 lbs. Raisins
25 cts.
3 lbs. Currants
25 cts.

Not for One Day, but for All Days

Nice, Large, Dry Peaches,
3 pounds 25c.

Port Angeles Grocery Co.
PHONE 38

— THE —
OLYMPIC = LEADER
OFFICIAL COUNTY PAPER

Subscription Price $1 per year.

Entered as Second-class Matter in the Post Office at Port Angeles, Washington.

LARGEST CIRCULATION IN CLALLAM COUNTY.

Published Every Friday at Port Angeles by The Webster Publishing Co.

FRIDAY, MARCH 26, 1909

Citizens of Chehalis raised a fund of nearly $7,000 in two days for the purpose of a publicity campaign. The Chehalis hustlers have reason for their belief that they "will make Chehalis go some and grow some."

"Clean up" is the slogan of every community that is possessed of the least amount of civic pride. Nor is it altogether a question of pride; health and sound sense, as well as actual money value, enter into consideration. If "cleanliness is next to godliness" individually, certainly it is next to progress collectively. —Aberdeen World.

Gov. Hay did a wise thing when he vetoed the Sunday hotel bill, which permitted hotels of fifty rooms or more in first class cities to sell liquor to guests on Sunday. The Governor wisely says:

"A man's thirst is not regulated by the size of the town in which he happens to be Sundaying. I see no reason why a hotel keeper who conducts a fifty room hotel should have privileges not accorded the proprietor of a forty-nine room or smaller hotel. I believe the sale of liquor on Sunday to the privileged class would not only be discrimination against those who are not members of that class but would establish a precedent in legislation at variance with the best interests of the people of the state.

As the result of errors in enrolling there will be a chapter in the statutes of Washington that will prove a severe jolt to hundreds of sportsmen in this section of the state. This chapter prohibits the shooting of pheasants, patridges and quail anywhere in the state, although this particular section of the law was intended only for Eastern Washington, until Sept. 1st, 1912. The Governor has signed the act. The section covering the birds mentioned reads in the new law as follows:

"Section 1. Every person who shall within the state of Washington hunt for, pursue, take, kill or injure any partridge, or any variety of quail, Chinese, ring-neck, Hungarian, golden or English pheasant before the 30th day of September, 1912, shall be punished by a fine of not less than $10 nor more than $100, or by imprisonment in the county jail not less than 30 days nor more than six months, or by both fine and imprisonment; and each bird so killed, injured or destroyed shall be a separate offense under this act.

Kippered Salmon for luncheon at Fish Market.

WILL ATTRACT VAST THRONG

As the time for the opening of the A. Y. P. exposition draws near, the magnitude of the undertaking and the splendid manner in which it is being carried out is becoming more and more apparent and already presages its success, says the Skagit County Courier. The indications also point more strongly each day to the fact that a vast throng of people from all over the United States will be attracted to this section, incidently to visit the exposition, but more especially to see the country hereabouts with a view of locating and bettering their condition. In speaking of this phase of the situation and the great benefits that may be derived from the visit of this multitude, the Anacortes American of last week says:

The vast throng that will visit the A.-Y.-P. exposition at Seattle will mean a heavy increase in the state's population, as thousands of those attracted to the great show will be so pleased with the scenery, climate and outlook for business, that they will, quite naturally and wisely, promptly decide to locate somewhere in Washington's borders.

No other section of even this marvelous country has such a future before it, and to see will convince intelligent prospectors of what may safely be anticipated at an early day for a state that is yet practically in its infancy.

No other portion of Uncle Sam's domain produces better fruit, yet, horticulture, prolific of profit at present, is making such rapid strides that the time will soon come when our orchards in number and product will veritably astonish people who have always lived in the east or other old sections of the land.

The development of Washington's mineral resources has scarcely begun. The vast region covered by the Olympics is as yet an unexplored region. In fact, the opportunity for capital and enterprise is here apparent on all sides and in numberless ways, and nowhere is it more apparent than in the Olympic peninsula and right here in Clallam county.

All friends of the public schools of the state will be gratified to know that the children of rural schools are to have not less than six months' schooling each year. A long step in the right direction has been taken. History proves that the great majority of our ablest minds have been reared upon the farm. The state owes to these boys and girls more nearly equal opportunity in the struggle for an education, and the future high-standing of our citizenship and of our state largely depends upon the condition of our rural schools. In fact, a liberal but prudent policy of financial support to our Agricultural College, State University, and the grammar and high schools of our state, is the least we owe to our future manhood and womanhood. Let us look forward to the time, in the near future may we hope, that these same rural schools may run continuously not less than nine months each year; and, furthermore, that whenever opportunity offers and circumstances will permit, that these same boys and girls of the farm may have high school accomodations in their respective home neighborhoods or at least near at hand. We most earnestly commend the maintenance of rural high schools wherever possible.

ANNUAL FRUIT CROP

The annual report of F. A. Huntley, state commissioner of horticulture, shows that the fruit crop of Washington in 1908 was worth $6,208,934. The apple crop alone was worth $3,379,965. Washington's peach crop was worth $413,399, while the year's yield of pears was valued at $232,921. Apricots, plums and prunes afforded an additionl income of about $340,000. The cherries were worth $367,000 for the year.

Equally impressive is the statement concerning the value of the state's berries. Strawberries produced in 1908 were worth $468,000, while raspberries and blackberries combined totaled a value of $864,000, making Washington's berry crop worth $1,332,000. This total does not include the $30,000 worth of cranberries produced in the state.

The commissioner's report notes "abounding increase in the orchard acreage" of the state; that "trees are better grown than formerly," and that "encouraging progress has been shown" in the fight against insect pests.

In every particular Mr. Huntley's report shows that Washington is rapidly progressing in horticulture.

The fame of Washington —of our unequalled climate, of our unexcelled production and high priced markets for everything produced in the state —is becoming known to a greater extent than ever, and as soon as the facts are known people begin to make preparations to come to the state to make their future homes. During the past week the Olympic-Leader has received two letters, one dated Chicago Ill., the other Erie, Pa., in which the writers state that they will soon be in Angeles, "And when I come will there settle." Advertising did it.

If you have an eastern friend who is interested in Washington, send him a copy of the Olympic-Leader for six months or a year. Interest him in the Puget Sound country and in this particular section. There are many people now living here who became convinced that Port Angeles was a good place to live by reading the local papers.

The Best Cough Syrup.

S. L. Apple, ex-Probate Judge, Ottawa county, Kansas, writes: "This is to say that I have used Ballard's Horehound Syrup for years, and that I do not hesitate to recommend it as the best cough syrup I have ever used." 25c, 50c, $1.00. Sold at Mathewson's Drug Store.

DR. PRICE'S Cream Baking Powder

is the most efficient and perfect of leavening agents.

MADE FROM PURE CREAM OF TARTAR

No alum, lime or ammonia.

CHURCH ANNOUNCEMENTS

First M. E. Church, J. M. Hixon pastor. Sunday school 10 a. m., preaching 11 a. m., class meeting 12 noon, Epworth League 6:30 p.m., preaching 7:30 p.m. Mid-week service Thursday 7:30 p. m. Come with us.

Regular services at the Congregational church hereafter by the Rev. Stephen Smith, late of Lebanon, Conn. Services at 11 a m. and 7:30 p.m. Sunday School at 10 a.m. Everybody invited, especially those who have no other church home.

First Church of Christ, Scientist, Eighth St., between Oak and Laurel. First reader, Mrs. Ida B. Ross; second reader, Mrs. J A. Withrow. Services: 11 a. m.; Sunday School 12 a. m.; Wednesday, 7:30 p. m.

Sunday school in the Baptist church Sunday morning at 10 o'clock. Song service in the evening at 7:30 o'clock. Prayer meeting every Thursday at 7:30 o'clock.

Lincoln Heights Methodist Episcopal church—Sunday school 10 a. m.; preaching 11 a. m.; Epworth League 7 p. m.; preaching services at 7:45; prayer meeting Thursday evening 7:30.

Ev. Luth. Church.—Until further notice there will be service on the 2nd and 4th Sundays of each month from 11:00 to 12:00 o'clock. Sunday school every Sunday; classes in German and English from 10:00 to 11:00 o'clock.

Furnished House for rent. M. T. Fuller, cor. Sixth and Laurel, phone L92.

FOR SALE.

Seven room house, good barn and out buildings, good fruit. Lot 50 by 140 feet. On corner Front and Vine Street. Price Two Thousand Dollars. J. P. Hawkes,
tf Office West Front Street.

Sheriff's Sale.

Cause No. 2418.

In the Superior Court of the State of Washington for Clallam County.

Isabella Brown, plaintiff, vs. Joseph Sigler, defendant.

Under and by virtue of an Order of Sale or Special Execution issued out of and under the seal of the Superior Court of the State of Washington, holding terms at Port Angeles, in and for said county, on the 9th day of March, A. D. 1909, upon a judgment rendered in said court on the 9th day of March, 1909, in favor of Isabella Brown, Maggie Brown and W. S. Brown and against Joseph Sigler, for the sum of Eighteen Hundred and Ninety-nine and no 100 Dollars, together with attorney's fees, interest, costs and increased costs, and to me directed and delivered, commanding me to sell the following described property to satisfy said judgment, to-wit:

The northwest quarter of the northeast quarter of Section twenty, Township thirty north, Range three west of the Willamette Meridian, in Clallam County, Washington.

Now Therefore, Notice is Hereby Given, That on Saturday, the 10th day of April, A. D. 1909, at ten o'clock in the forenoon of said day, I will sell the above described property, or so much thereof as may be necessary to satisfy said judgment, together with attorney's fees, interest, costs and increased costs, in all amounting to the sum of $1,924.10.

Said sale will take place at the front door of the court house in Port Angeles, in said county and state, and will be at public auction, for cash in hand to the highest and best bidder.

Dated at Port Angeles, Wash., this 10th day of March, A. D, 1909.

A. J. COSSER, Sheriff.

TWO PAPERS FOR PRICE OF ONE

Sunday Post-Intelligencer and the Olympic-Leader combined, will be sent one year to any address for $2.50. Regular rate is $2.50 a year for the Sunday P.-I. alone—a paper from 60 to 80 pages. Daily P.-I. is $6.00 a year. The Olympic-Leader and the daily one year for $6.00. The Twice-a-week P.-I. has been consolidated with the Daily and Sunday.

I have a few fine pieces of Seattle income property to trade for Clallam County farms or acreage.

S. A. OWEN,
Hotel Angeles, Port Angeles, Wn.

For Your

Carpets : Rugs : Axminsters
Tapestry Cashmeres Ingrains
and Granits Call and see us

Fishing Tackle, just received a full line. Prices right

Planet Jr. Seeders and Cultivators

Range, the great Majestic

Poultry Netting

Granite Ware see our assortment your choice for 25c

R. D. WILLSON
HARDWARE CO.

LISTEN

and remember the next time you suffer from pain—caused by damp weather—when your head nearly bursts from neuralgia—try Ballard's Snow Liniment. It will cure you. A prominent business man of Hempstead, Texas, writes: "I have used your liniment. Previous to using it I was a great sufferer from Rheumatism and Neuralgia. I am pleased to say that now I am free from these complaints I am sure I owe this to your liniment." Sold at Mathewson's Drug Store.

SUMMONS

No. 2432.

In the Superior Court of the State of Washington, for Clallam County.

The Port Angeles Townsite Improvement Company, a corporation, plaintiff, vs. Henry Croft and Mary J. Croft, husband and wife, defendants.

The State of Washington to the said Henry Croft and Mary J. Croft, husband and wife, defendants:

You are hereby summoned to appear within sixty days after the date of the first publication of this summons, to-wit, within sixty days after the 26th day of March, 1909, and defend the above entitled action in the above entitled court, and answer the complaint of the plaintiff, and serve a copy of your answer upon the undersigned attorneys for the plaintiff, at their office below stated; and in case of your failure so to do judgment will be rendered against you according to the demand of the complaint, which has been filed with the Clerk of said Court.

That the object and purpose of this action is to quiet the title of the plaintiff to the following described real estate in Clallam county, Washington, to-wit:

Suburban Lot 19 of the Townsite of Port Angeles, now known as E. Crowe Baker's Subdivision of Suburban Lot Nineteen (19) of the Townsite of Port Angeles.

Trumbull & Trumbull,
Attorneys for Plaintiff.

P. O. Address: Port Angeles, Clallam county, Wash.

Summer Wear for Men, Boys & Children
In the Famous
FOOT = SCHULZE OXFORDS

The Western Merchant, not many years ago, thought that his footwear must be bought in the east but it is different today. It is "Western made shoes for Western people." The **Quality** of **Foot-Schulze** goods will be found to equal the eye for pleasing Styles aud designs. We consider that the very latest styles, the very best leather and workmanship is none too good for our Customers. Come in and see, a pleasure to show them

Repair Your Shoes

Our Repair Shop is fitted with all modern Facilities to do all kinds of Shoe Repairing. Old Shoes made to Look Like New

J. P. JENSEN SHOE STORE

PALACE OF SWEETS

Choice Candies
The **Freshest Fruits**

BOX CANDY A SPECIALTY
SOCIETE CHOCOLATES

EASTER EGGS AND NOVELTIES

McDONALD & GRAHAM

Real Estate Loans

Farm and Timber Lands

Fire, Life, and Accident Insurance

Badger Realty Co.
H. Fathers, Mgr.
Port Angeles, Washington

Fishing Tackle

We exhibit with great satisfaction and pride our new line of fishing tackle to our many friends who have grown into the habit of looking to us for everything new and practical in the tackle line.

Our Experience

As fishermen has taught us just what to buy for all kinds of fishing and our experience in buying has taught us where to buy to get the right prices to suit everyone that fishes.

Our Lines, Leaders and Flies

We have bought direct from makers and this means their freshness. The better price we get by buying direct will be a saving to our many patrons.

Fishing Poles

Over 100 rods to choose from.

In Bristol Steel, Split Bamboo and Lancewood in both Casting and Bait Rods; also many styles in Trunk and Pocket Rods.

Reels

Our line of reels needs special mention as we have many new styles and excellent values. An excellent assortment of Spoons, Bait Hooks of all styles, Sinkers, Baskets and landing Nets, etc.

TRY OUR PRESERVED SALMON EGGS.

For bait fishing, always moist and tough. SEE OUR WINDOWS

C. E. NAILOR

PRESCRIPTION DRUGGIST

Phone 41. Mail Orders Are Solicited

YES!

Food Products are High but a Saving on each article you buy Cuts down the cost of living

Remember we give a two per cent discount for cash on Groceries

Silver Loaf Flour
per sack $1.50

Made from hard wheat, makes better bread and more of it than any soft wheat flour

FEED

The Best in the Market at the Lowest Price

6 lb Rolled Oats	.25	Choice Hams	17c lb
10 lb pail of Cottolene	1.40	Choice Bacon	20c lb
4 lb pail of Cottolene	.60	Picnic Hams	12½c lb
10 lb pail Leaf Lard	1.50	Salt Pork	13c lb
5 lb pail Leaf Lard	.75	3 cans Tomatoes	25c

REAL COFFEE

Of fine flavor and of excellent cupping quality

Our Special Blend 35c
Home Roast 25c

When you want a High Grade First Class Article buy the AMOCAT

GATE CITY GROCERY

PHONE 243

Keep Your Eye

on us. We are selling real estate every day

We know how and where to get the buyers

Face to Face with the Manager.

We are in touch with 6000 wide awake Realty firms in different parts of the U. S. A. There are no drones in our office. If you want to buy, sell or trade anything, talk with Lowry.

CHEHALIS REALTY AND INVESTMENT CO.

CITY NEWS

Fresh fish at the Fish Market.

California Honey, 20c at Fish Market.

Try our smoked Salmon. City Fish Market.

Norwegian Sardines, 10 cents at Fish Market.

See our stock of Salt Fish. City Fish Market.

Finest line of waistings in the city at the White House.

See Baker & Son for all kinds of Lamp Chimneys.

"Wessons" Cooking Oil 30 cents per can. Seevers Cash Store Co.

The Civic Club will meet next Tuesday afternoon at 2:30 at Haning Hall.

For perfect vision get the Crystal Lense. Turkington, optician. 313 Front St.

Edw. Christopherson went up to Seattle Tuesday to purchase new goods for the new store.

Strawberries — Several different kinds of plants for sale. M. T. Fuller, cor. Sixth and Laurel, phone L92

"Purity" Olive Oil 25, 50 and 95 cents per bottle. One half Gallon $1.75. Seevers Cash Store Co.

Albert Shanz, who has been visiting his grandparents, Mr. and Mrs. E. E. Beaumont, returned to Port Townsend Saturday.

A large shipment of lace curtains, art squares, lace curtain stretchers at a close out price. H. Gutenberg Hardware & Furniture Store.

Notice— C. C. Bowman, D. V. S., will be in Port Angeles from the 1st to the 3rd of each month, Dungeness and Sequim, 4th to 6th. tf

Large shipment of linoleums, matting and carpets, and floor oil cloth. Very nice patterns of linoleums, the best quality, 45c up, at H. Gutenberg Hdw. & Fur. Co.'s.

Now is the time to look after your wire fencing. We have a big stock of different varieties at very reasonable prices Call and see us for estimates and prices. H. Gutenberg Hdw. & Fur. Co.

D. H. Bodley returned to his home at Everett the early week. While here Mr. Bodley disposed of his homestead property to local people, presumably for the railroad people. The consideration is said to have been $5000.

George H. Gale, for many years a resident here and founder of Gale's Addition in the balmy days of the Angeles boom, is spending the week in the city from Seattle. Mr. Gale cannot tear himself away from Port Angeles.

We take great pleasure in selling "Ridgeways" Teas, "Preferred Stock" Canned goods and "Barrington Hall" Coffee, as they are the finest that money can buy. Seevers Cash Store Co.

New deputy assessors named this week are A. W. Smith of Mora and Geo. Talbot of Clallam. The work is already well along. Under a new law passed by the late legislature the county assessor is hereafter clerk of the Board of Equalization, instead of the auditor as heretofore.

Just in, nicest line of Baby Carriages and Go Carts ever brought to the city. You must see them to appreciate them. The prices are right. H. Gutenberg Hdw. & Fur. Co.

The Ladies Aid of the Congregational church will give an Easter social at the church on the afternoon of April 14th from 2:30 to 5:30. Some useful articles will be for sale and a musical and literary program will be given. Good things to eat will be served and 15 cents charged. They hope to welcome many friends.

Mrs. Larkin of Lincoln Heights enjoyed a double birthday surprise on Wednesday. In the afternoon a goodly number of German ladies called unexpectedly and passed a pleasant time, leaving just before dark. In the evening a merry crowd of young and old presented themselves at her door and pouring in wished her a happy birthday. Mrs. Larkin proved a charming hostess, and aided greatly by her small daughters, the evening was very enjoyably spent.

Additional local news on 6th page.

TO THE PROSPECTIVE BUILDER

For your hardware, doors and windows, lime, cement and plaster, call in and see us and we will cheerfully quote you lowest prices on all goods. We have a special price on all kinds of nails. H. Gutenberg Hardware & Furniture Store.

How can any person risk taking some unknown cough remedy when Foley's Honey and Tar costs them no more? It is a safe remedy, contains no harmful drugs, and cures the most obstinate cough and colds. why experiment with your health? Insist upon having the genuine Foley's Honey and Tar. W. J. Mathewson Drug Store.

Dogfish oil at Fish Market.

Finnan Haddies at City Fish Market.

Skirt embroideries at the White House.

James Jones was here from Victoria this week.

Mr. and Mrs. R. A. Martin have a baby boy, born Friday of last week.

Repairing of all kinds done at the Gate City Machine Shop.

See Baker & Son for Mop Sticks at 10 cents while they last.

C. W. Malcom of Sequim was a business visitor here Tuesday

J. H. Hasbrook was here from Seattle Tuesday on business.

Mrs. E. Hoare and her daughter, Mrs. Silverwood, left for Seattle yesterday.

Harry Avery, who has been visiting his brother, Rev. Avery, left for Seattle Tuesday.

District Manager, D. J. Beaky, of Seattle met with the boys of the W. O. W. Saturday night.

Deputy Auditor W. B. Smith went up to Port Townsend yesterday morning on a business trip.

See Bakers' stock of new and second hand furniture before buying. They can save you money.

Good line of light and heavy harness, wagons and buggies, at H. Gutenberg's Hdw. & Fur. Store.

A good line of pruning shears, pruning hooks, and spray pumps at H. Gutenberg Hdw. & Fur. Co.'s

Eggs for setting—Full blood Black Minorcas, 50 cents per dozen. New rooster. Mrs. Goerg, 6th and Albert.

Fresh arrival of spring goods, trunks, valises, bags, shirts, men's, youths,' and boys,' suits at Times Clothing Mart.

Central Baths—New porcelean tubs; hot water always ready. Four chair barber shop; best service in city. Critchfield & Getty.

F. E. Warner, O. G., will be at the Merchants hotel April 7, 8, 9, 10, 11, 12, and 13. If your eyes need attention call. Office hours from one to six p. m. 3t

Made to Order by individual measure, Ladies Man Tailored Suits. 500 samples to select from. All up-to-date weaves. Chas. A. Filion.

Special music at Congregational church Sunday:

Morning.

Anthem, "Like as a Father," Choir; Contralto Solo, "Oh Eyes that are Weary," Mrs. Dumont.

Evening.

Quartette, "He Will Forgive," Miss Ethel Welsh, Mrs. Dumont, N. H. Dumont, C. C. McNutt; Contralto Solo, Miss Bernice Allen.

Don't Complain

If your chest pains and you are unable to sleep because of a cough, buy a bottle of Ballard's Horehound Syrup, and you won't have any cough. Get a bottle now and that cough will not last long. A cure for all pulmonary diseases. Mrs. J—, Galveston, Texas, writes: "I can't say enough for Ballard's Horehound Syrup. The relief it has given me is all that is necessary to say." Sold by Mathewson's drug store.

Why ?

When a House

with the reputation that HILLS BROS. of San Francisco have signed an exclusive contract with another house, as they have With us, it shows that that house has the confidence of reliable people. We have their entire line to offer you and will tell you all about them in the next issue of this paper.

Remember, we are not trying to sell you cheap goods Our trade is built on quality. We will save you money. Ask those who have been with us for four years. There's a reason why we have the largest stock and largest trade in the city.

Why ?

E. W. MERRILL & CO

"THE HOUSE OF QUALITY"

A Large Line of New Hats

just received this week at the

MARVEL MILLINERY

Sales have been beyond our expectations but we are ordering more in keeping with our sales so the assortment is still complete, and will gladly allow you to compare our prices and styles. Ask to see our line of HOSIERY, UNDERWEAR, RUCHING, RIBBONS, etc.

I have made arrangements with one of the leading Modistes of Seattle and can now take orders of costumes, coats, suits, etc. Be sure to see our samples before purchasing elsewhere.

MARVEL MILLINERY

Mrs. I. L. JAMESON
next Johnson & Bork.

Chic Food will make the chickens lay, $1.50 for 100 lbs. F. B. Carlisle Co., Port Angeles

W. GRANT TUCKER, M.D.
35 Union Block, First Avenue, Seattle.

THE
Candy Castle

2 West Front Street

The Place for Home Made Candies

HOT DRINKS
Beef Tea 10c : Chocolate 5c

HANNAH DONAHUE
Proprietress.

Gray's Cash Store

We don't make a big splurge but we do make the right prices.

A GOOD RANGE FOR $30.00

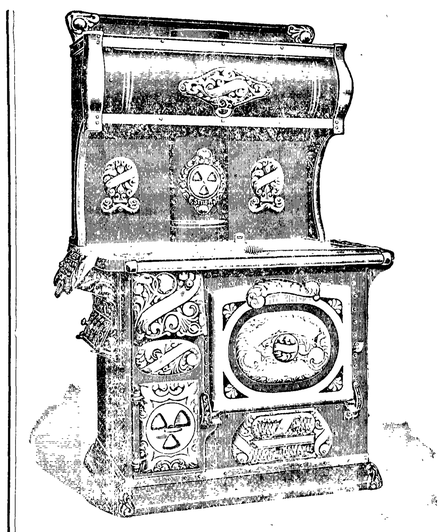

Large Oven =:= Guaranteed in Every Way

The great Oliver Plow, the best On the market the Prices are Right

We have a few heaters left which we will close out at Reasonable Prices

The best wagon on the market is the BAIN & WEBER

H. Gutenberg Hdw. & Fur. Co.

The Popular Store.

Mrs. Ada M. Dumont

VOICE CULTURE

Will reside in the city permanently. Phone 100.

Mary Luppen
Piano Instruction
Leschetizky Method
Piano Instruction $1.00.
Telephone No. 69.
Will remain in the City 2 years

The O. K. Barber Shop

Hair Cutting 25c
Shaving 15c

Not in the Combine. Hair Cutting a specialty.

C. E. COLE
Shop opposite Post Office.

THE WILLIAMSON HAFFNER CO
OUR CUTS TALK
ENGRAVERS-PRINTERS
DENVER

Your Deposit

in our bank

is guaranteed

BY U. S. Government supervision.

BY A conservative management.

BY A capital and surplus of $27,500.00.

BY Stockholders, men of means, who are liable to the depositors to the extent of $25,000.

BY The best anti-dynamite proof safe for your funds.

BY Burglar insurance for every dollar kept in the bank.

BY Insurance against daylight hold-ups.

NOW! What more do you want?

STOCKHOLDERS.

C. J. Farmer, A. I. Filion, John C. Hansen, G. M. Lauridsen, H. J. Bugge, W. F. Delabarre, J. P. Christensen.

Citizens National Bank

Port Angeles, Wash.

LEWIS LEVY

Real Estate Broker

City Property
Timber Lands
Ranches

Summer Homes on Scenic Lake Crescent

Cor. Front and Laurel, Port Angeles, Wash.

Thos. T. Aldwell

Established 1890.

Rooms 10 & 10a Aldwell Blk.

See him for

Real Estate
Surety Bonds
Fire Insurance
Time Investments
All Information Cheerfully Given

Special care given property of non-residents

Thos. T. Aldwell

Established 1890.

Clearing Sale Prices

on all our

TEA SETS
CHOCOLATE SETS
FINE VASES
ORNAMENTAL CHINA
SILK FANS
SILK HANDKERCHIEFS
and a grert variety of othe articles in silk
CHINA SILK in white, cream and light blue
CHINA PONGEE SILK
BAMBOO FURNITURE

Hong, Young Co.
Ling Toy, Manager.
Phone 25.

SENATOR JONES GIVEN GOOD ASSIGNMENTS

Forestry Building a Handsome and Unique Structure; is One of the Permanent Buildings.

Seattle, March 24th.—Opponents to Senator Wesley L. Jones in his direct primary, who declared that a new senator at Washington would be without influence, would get no good committee assignments, would be ignored in the halls of Congress, etc., received their answer when it was announced that Mr. Jones has been assigned to the committee on public lands, to the committee on irrigation, to the committee on coast defenses and to the committee on fisheries, as well as to the usual number of less important committes. The four assignments mentioned are all of immense importance to this state, and demonstrate that under the new regime in Congress, knowledge and ability take precedence over ancient custom and prerogative.

Senator Piles has been promoted to the judiciary committee, but otherwise hardly fares so well as his new colleague, who goes on nearly all of the committees having charge of important western affairs. Another appointment of interest to the state of Washington is that of Congressman Cushman to the Ways and Means committee of the house. This committee drafted the new tariff bill, and Mr. Cushman will have a chance in his new place to use much influence in behalf of the lumber tariff, which is threatened with a reduction, but which he believes in preserving. Every year the western states are gaining better representation on leading committees in both houses, and Senator Jones' success, in the face of predictions that he would be ignored, goes far to justify the popular choice of senators.

The last massive fir log used in constructing the state forestry building at the Alaska-Yukon-Pacfic exposition was put in place last week, the great derrick used in raising the 50,000 pound sticks was removed, and all that remains to be done for completing the most striking building on the fair grounds is the roofing, finishing and interior work. The contract will easily be finished by April 16th, the date set for completion. To the eastern visitor the building will be perhaps the most attractive on the fair grounds, illustrating in its construction and in the exhibits it will house the wonderful possibilities of the greatest lumbering region in the world, the state of Washington. Scores of fir logs, six feet in diameter and fifty feet high, stand in the main framework of the building, which is designed as a Greek temple, done in rustic. Each of the great pillars rests on a separate concrete pier, and the building, which will revert to the University of Washington after the fair, looks fit to last a century. Not a piece of finished lumber has been used in the construction of the building, and the interior will be finished in the natural woods of the state, in rustic design, while the exhibits will give a complete picture of the lumbering industry of Washington. The cost of the building when complete will be $87,000.

The Call, Port Townsend, has this to say about the contemplated change in our boat service:

Announcement has been made by the Puget Sound Navigation company that early in May the Whatcom will be taken off the Victoria run and placed on the run down the straits, taking the run now made by the Perdita. The people of Port Angeles have been clamoring for better steamboat service and have even threatened to withdraw their patronage from the Puget Sound Navigation company and give it exclusively to the Albion, if a change was not made. The company has decided to yield and put the Whatcom on the run. During the summer months the travel down the straits is quite heavy. Lake Crescent has become quite a summer resort, good hotels have been built and a new road is being constructed to the lake and this summer it is expected that more people will spend the summer at the lake than any previous season. The schedule will be the same as it was last summer when the Whatcom was on the straits run.

Daniel T. Cross, a former resident of Port Angeles, has located at Ephrata where he will engage in the practice of law.

Simple Remedy for LaGrippe.

La grippe coughs are dangerous as they frequently develop into pneumonia. Foley's Honey and Tar not only stops the cough but heals and strengthens the lungs so that no serious results need be feared. The genuine Foley's Honey and Tar contains no harmeful drugs and is in a yellow package. Refuse sustitutes. W. J. Mathewson Drug Store.

THE CITY NEWS

Bloaters, 6 for 25c at Fish Market.

All kinds of green vegetables at Fish Market.

Second hand sewing machines cheap at Bakers.

Eastern Oysters, 75c per quart at Fish Market.

J. M. Grant of Sequim was an Angeles business visitor last Friday and Saturday.

Mrs. N. K. Mead, who was quite ill for several days with the grip, is better again.

Chancy McNay has nearly completed a cottage home on Eighth and Cedar, Pine Hill.

"Happy Home" Evaporated Peaches 15 cents per pound, 2 pounds for 25 cents. Seevers Cash Store.

Mrs. Brown, mother of Mrs. T. F. Trumbull, after a visit of several weeks in Seattle, returned to her home in Angeles the first of the week.

Mr. and Mrs. W. S. Caldwell and Major Crooks terminated their visit here Wednesday and returned to their home at Ballard. Mr. Caldwell is quite feeble, having suffered a severe attack of the grip.

Our sister city, Port Townsend, is to have free mailing delivery after the commencement of the next fiscal year, July 1st. The receipts of the local office have reached a figure where this is made possible. The Olympic-Leader is always pleased to see its neighbors prosper.

Mr. Garber has a new home about enclosed on the site of the one destroyed by fire on Tuesday of last week. The new home will be much larger and more convenient than the old one, and Mr. and Mrs. Garber are not losing any sleep over the destruction of the old "shack." Meantime the family are comfortably housed in tents on the premises.

Port Townsend, March 20th.—G. A. Brooks, business manager of the steamboat Albion, which operates from Port Angeles to Seattle, was in the city today to make arrangements with the local merchants to give to the steamboat their regular freight business. Satisfactory arrangements have been made, and the vessel will call three times a week at this port.

A Religious Author's Statement.

Rev. Joseph H. Fesperman, Sailsbury, N. C., who is the author of several books, writes: "For several years I was afflicted with kidney trouble and last winter I was suddenly stricken with a severe pain in my kidneys and was confined to bed eight days unable to get up without assistance My urine contained a thick white sediment and I passed same frequently day and night. I commenced taking Foley's Kidne Remedy, and the pain gradually abated and finally ceased and my urine became normal. I cheerfully recommend Foley's Kidney Remedy W. J. Mathewson Drug Store.

SUMMONS.

No. 2421.

In the Superior Court of the State of Washington, for Clallam County.

F. E. Kalloch, plaintiff, vs. Linda E. Kalloch, defendant.

State of Washington:

To the said Linda R. Kalloch, defendant:

You are hereby summoned to appear within sixty days after the date of the first publication of this summons, to-wit: within sixty days after the 5th day of February, 1909, and defend the above entitled action in the above entitled court, and answer the complaint of the plaintiff, and serve a copy of your answer upon the undersigned attorneys for plaintiff at their offices below stated; and in case of your failure so to do, judgment will be rendered against you according to the demand of the complaint, which has been filed with the Clerk of said Court.

That the object of this action is to procure a decree of the above entitled court granting the plaintiff an absolute divorce from the said defendant.

TRUMBULL & TRUMBULL,
Attorneys for the Plaintiff.

P. O. Address:
Port Angeles, Clallam County, Wash.

Call for Bids to Do County Printing

Notice is hereby given that sealed bids to do the county printing for the year ending June 30th, 1910, will be received by the county auditor at his office in Port Angeles, Clallam county, Washington, up to the hour of 2 o'clock p. m., on Monday, the 5th day of April, 1909.

The county commissioners reserve the right to reject any and all bids.

Witness my hand and seal of office, this 15th day of March, 1909.

N. M. Hawkins,
Auditor of Clallam county, Washington.

P. J. WILLIAMS

The Old Reliable

JEWELER

WATCH REPAIRING A SPECIALTY

SUMMONS.

In the Superior Court of the State of Washington, for Clallam County.

W. J. Ford, plaintiff, vs. Zelpha J. Ford, defendant,

The State of Washington to the said Zelpha J. Ford, defendant:

You are hereby summoned to appear within sixty days after the date of the first publication of this summons, to-wit: within sixty days after the 5th day of March, 1909, and defend the above entitled action in the above entitled court, and answer the complaint of the plaintiff, and serve a copy of your answer upon the undersigned attorneys for the plaintiff at their offices below stated; and in case of your failure so to do, judgment will be rendered against you according to the demand of the complaint, which has been filed with the Clerk of said court.

That the object of this action is to secure a decree of divorce by the plaintiff upon the grounds of desertion for a period of more than one year.

TRUMBULL & TRUMBULL,
Attornerys for Defendant.

P. O. address Port Angeles, Clallam County, washington.

SUMMONS.

No. 2420.

In the Superior Court of the State of Washington for Clallam County.

Mamie L. Cain and John Cain, her husband, plaintiffs, vs. August Biebusch, A. C. Trebus and Jane Doe Trebus, his wife, John Morrisey, as Administrator of the Estate of Adam Weidinger, deceased, Louise Weidinger, Philip Weidinger, Lona Weidinger, Rose Weidinger, Barbara Traglauer, Johann Weidinger, Geo. Franz Weidinger and Appolonia Schirrmann, defendants.

The State of Washington:

To the said August Biebusch, A. C. Trebus and Jane Doe Trebus, his wife, John Morrisey, as Administrator of the Estate of Adam Weidinger, deceased, Louise Weidinger, Philip Weidinger, Lona Weidinger, Rose Weidinger, Barbara Tragler, Johann Weidinger, Geo. Franz Weidinger and Appolonia Schirrman, defendants.

You are hereby summoned to appear within sixty days after the date of the first publication of this summons, to-wit: within sixty days after the 5th day of February, 1909, and defend the above entitled action in the above entitled court, and answer the complaint of the plaintiffs, and serve a copy of your answer upon the undersigned attorneys for the plaintiff at their office below stated; and in case of your failure so to do, judgment will be rendered against you according to the demand of the complaint which has been filed with the Clerk of said Court.

That the object of this action is to obtain judgment upon a note given by the defendant August Biebusch to the plaintiff Mamie L. Cain in the sum of $750.00, and to foreclose a mortgage given to secure said note upon the following real estate, to-wit:

Lot eleven (11) in block two hundred ninety-seven (297); lot eleven (11) in block three hundred and eight (308); lots five (5) and sixteen (16) in block three hundred ninety-seven (397); lots eighteen (18) and nineteen (19) in block four hundred thirteen (413); lots fifteen (15), sixteen (16) and seventeen (17) in block four hundred thirty-one (431); lot eight (8) in block two hundred ninety-eight (298), lot seventeen (17) in block three hundred twenty-four (324); lots six (6) and seven (7) in block four hundred twelve (412); lot (5) in block four hundred thirty-two (432); lots ten (10), eleven (11), twelve (12), and thirteen (13) in block four hundred fifty (450); all in the Government Townsite of the City of Port Angeles, Clallam County, Washington.

Trumbull & Trumbull,
Attorneys for Plaintiffs.

Address: Port Angeles, Callam County, Washington,

IN PROBATE.

No. 410.

Order to Show Cause on Sale of Real Estate.

In the Superior Court, State of Washington, for Clallam County.

In the Matter of the Estate of Julia Jankowski, deceased.

Joseph Krajewski, the administrator of the estate of Julia Jankowski, deceased, having filed his petition in this Court duly verified praying for an order of this Court for the sale of certain described real estate of which the said deceased died seized, for the purposes therein set forth;

And it appearing to the Court from said petition, that there is no personal estate of the said deceased in the hands of said administrator to pay the claims against the said estate and the expenses of the administration thereof, and that it is necessary to sell all or a portion of the real estate of the said deceased to pay the said claims and expenses of the administration. And it appearing to the Court that said petition conforms to, and is in accordance with the requirements of law in such case made and provided. It is ordered by the Court that all persons interested in the estate of the said deceased appear before said Superior Court on Saturday, the 10th day of April, 1909, at the hour of 10 o'clock in the forenoon of said day at the courtroom of the probate department of said Superior Court in the city of Port Angeles, in said Clallam county, then and there to show cause, if any they have, why an Order of this Court should not be granted to said administrator, authorizing and empowering him to sell the said real estate of said deceased, or so much thereof as may be necessary to pay the aforesaid claims and expenses of administration. It is further ordered that a copy of this order to show cause be published at least four successive weeks before the said 10th day of April, 1909, in a newspaper printed and published in said county of Clallam and of general circulation therein.

Done in open court this 9th day of March, 1909.

L. STILL,
Judge of said Superior Coqrt.

State of Washington, County of Clallam, ss.

I, Horace White, county clerk and ex-officio clerk of the superior court of said Clallam county, do hereby certify that the foregoing is a full, true and correct copy of an original order to show cause, made by said Court on the 9th day of March, 1909, in the matter of the estate of Julia Jankowski, deceased.

Witness my hand and the seal of said Court this 9th day of March, 1909.

[Seal] Horace White, Clerk.

JAMES STEWART

Attorney at Law

Office on Front Street.

Port Angeles, Wash.

Treasurer's Notice.

The Treasurer of Clallam County, Washington, will pay upon presentation at his office in Port Angeles, Clallam County, Washington, the following warrants and all of prior issue on said funds.

Current Expense Fund.

Warrant No. 8656, dated Nov. 24th, 1908.

Road and Bridge District Funds.

District No. 1; Warrant No. 1072, dated Feb. 14th, 1908.

District No. 2; warrant No. 765, dated Sept. 19th, 1907.

District No. 3; warrant No. 1867, dated Aug. 21st, 1908.

District No. 4; warrant No. 851, dated Nov. 11th, 1907.

General School Funds.

District No. 49; warrant No. 36, dated Feb. 29th, 1908.

Special School Funds.

District No. 1; warrant No. 95, dated April 27th, 1908.

District No. 3; warrant No. 70, dated March 12th, 1904.

District No. 11; warrant No. 167, dated Dec. 23rd, 1908.

District No. 29; warrant No. 50, dated Feb. 9th, 1909.

District No. 36; warrant No. 121, dated Dec. 30th, 1908.

District No. 42; warrant No. 119, dated July 18th, 1909.

District No 43; warrant No. 76, dated Nov. 26th, 1909.

District No. 49; warrant No. 24, dated Dec. 3rd, 1907.

District No. 52; warrant No. 37, dated June 25th, 1908.

No interest will be allowed after March 12th, 1909.

A. R. Pringle,
Treasurer of Clallam County.

Notice for Publication.

Department of the Interior, U. S. Land Office at Seattle, Wash., Feb. 27, 1909.

Notice is hereby given that Leone G. McBurney, of Port Angeles, Wash., who, on October 8, 1907, made Homestead application, No. 19603, (Serial No. 01283) for Lot 3, Section 26; Lot 1 and NE¼ SE¼ Sec. 27 and Lot 1, Section 24, Township 30 North, Range 7 W, Willamette Meridian, has filed notice of intention to make Final Five-year Proof, to establish claim to the land above described, before James Stewart, U. S. Commissioner, at Port Angeles, Wash., on the 17th day of April, 1909.

Claimant names as witnesses: Geo. Bird, John Bowers, H. S. Coleman, Warren Dodge, all of Port Angeles, Wash.

J. HENRY SMITH,
Register.

Notice for Pubiication.

Department of the Interior, Land Office at Seattle, Wash., Feb. 24, 1909.

Notice is hereby given that Wm. G. Broughton of Port Angeles, Wash., who, on February 19, 1907, made Homestead entry, No. 19509 (Serial No. 01244), for Lots 6 and 7, E½ SW¼, Section 6, Township 29 N., Range 4 W., W. M., has filed notice of intention to make Final Five Year Proof, to establish claim to the land above described, before James Stewart, U. S. Commissioner, at Port Angeles, Wash., on the 17th day of April, 1909.

Claimant names as witnesses:

Grant Critchfield, Alfred Stevenson, Harvy D. Anderson, Henry c. Breckenridge, all of Port Angeles, Washington.

J. HENRY SMITH, Register

DO YOU WANT A GOOD LIGHT

Self-filling, Self-extinguishing, Non-explosive Safety Lamp Burners will fit all house lamps and lanterns, gives large light, has nickel cone reflector, lever puts it out, no blowing or turning down wick, puts itself out if upset. Patent wicks that need not be trimmed and will not smoke chimney

Selling Agents Wanted, apply to

TOM OLSON

Phone and Mail Orders given Prompt Attention. 'Phone L 186

Bank of Clallam County

Established April, 1895

Transacts a General Banking Business

H. E. Lutz, President.
S. J. Lutz, Cashier.

INTEREST PAID ON TIME DEPOSITS

A. D. Willson. C. E. Fulmer

WILLSON & FULMER

EMBALMERS
FUNERAL DIRECTORS

Telephones:
Willson 84. Office L. 74 Fulmer 74

J. P. HAWKES

...Real Estate

City Property a Specialty

Post box 176,
Port Angeles Wash

Notice for Publication.

Department of the Interior, Land Office at Seattle, Wash., February 8, 1909.

Notice is hereby given that Edwin H. Isbell, of Elwha, Wash., who, on October 29, 1907, made homestead entry No. 19610 (Serial No. 01287), for Lots 3, 4, and 5, Section 32, Township 30 North, Range 7 West, Willamette Meridian, has filed notice of intention to make final commutation proof, to establish claim to the land above described, before James Stewart, U. S. Commissioner, at Port Angele, Wash., on the 10th day of April, 1909.

Claimant names as witnesses:

Harry Coventon, Ed. Herrick, William Bender, and Gus Roll, all of Elwha, Wash.

J. HENRY SMITH, Register.

Date of first publication, February 12, '09.

J. R. GALLAGHER **Phone 24** M. J. KERKES

GALLAGHER & KERKES TRANSFER CO.

Successor to Johnson Transfer Co.

LIVERY, FEED, SALE STABLES

Lincoln Street Wharf, Port Angeles

Commercial Baggage a Specialty. Cab Service at All Hours.
Piano Moving. Heavy Hauling.

Horses for Sale on Hand Now.

McKEE & LaFLOWER

Funeral Directors AND Embalmers

C. F. MERRITT, Manager City Office;

Phones: LaFlower 108; McKee 105; City Office 7.

LADY ATTENDANTS

Filion Mill and Lumber Co.

Manufacturers of and dealers in Rough and Dressed Lumber, Lath, Shiplap, Rustic Siding, Plain and Fancy Casing, Etc

The Best Cedar Shingles Made.

Office and Mill on Lincoln Heights.

Our Own Boat

STEAMER ALBION

Leave City Dock, Port Angeles, after 7 p. m. on Mondays, Wednesdays and Fridays.

Leave Schwabacher Dock, Pier 7, Seattle, after 6:30 p. m. on Tuesdays, Thursdays and Saturdays.

Special attention given to handling all kinds of freight and we solicit the patronage of all citizens of Port Angeles.

Capt. W. L. Stetson, Master.
C. C. Brooks, Purser.

Pure Blood in Spring

Is certain if you take Hood's Sarsaparilla. This great medicine cures those eruptions, pimples and boils that appear at all seasons; cures scrofula sores, salt rheum or eczema; adapts itself equally well to, and also cures, dyspepsia and all stomach troubles; cures rheumatism and catarrh; cures nervous troubles, debility and that tired feeling.

Mrs. J. F. Gee, 50 Gould street, Stoneham, Mass., says: "In 25 years' experience I have never known Hood's Sarsaparilla to fail, for spring humors and as a general blood purifier. It gives me pleasure to say this."

Mrs. L. Bickford, Gossville, N. H., says: "Every spring I was completely prostrated, run down, from dyspepsia and that tired feeling. But I have found Hood's Sarsaparilla helps me from the first dose, completely restores good health and strength." Begin to take

Hood's Sarsaparilla

Today. Get it in the usual liquid form or in chocolated tablets known as Sarsatabs. 100 Doses One Dollar. Sold everywhere.

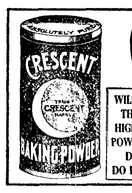

WILL DO ALL THAT ANY HIGH PRICED POWDER WILL DO AND DO IT BETTER

CRESCENT Egg-Phosphate BAKING POWDER

A FULL POUND 25c. Get it from your Grocer

EVERSOLE OPTICAL CO.

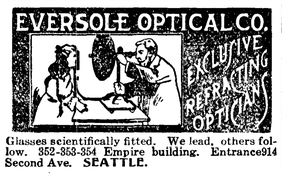

Glasses scientifically fitted. We lead, others follow. 352-353-354 Empire building. Entrance 814 Second Ave. SEATTLE.

Water Wells

We drill wells any size and any depth. Write for information if interested.

PACIFIC WELL DRILLER CO.,

Box 1472, Seattle, Washington

Building Material

Send us a list of your wants and get our special freight-paid prices. We will make prices delivered at your station.

Order by Mail Save Money

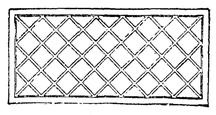

$1.75

Fancy Piano Sash Made in all sizes

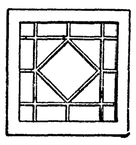

This Handsome Hall Sash 90 Cents

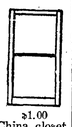

$1.00 China closet glass doors

Lowest priced dealers in the Northwest selling windows and sash of all kinds.

Write for price list today, mailed anywhere FREE

Ainslie-Boyd Co.

"The Reliable Dealers"

2011 Westlake Boulevard SEATTLE

$1.00 100 Doses $1.00

WANTED every one to know that Winans Rheumatic Eradicator is a sure cure for Neuralgia and Rheumatism in all its forms. Pleasant to take. By mail prepaid.

N. H. WINANS, 467 Empire Bldg. Seattle, Wash.

The Japanese emperor's satisfaction in contemplating peaceful relations and growing friendliness with all the treaty powers is all the more impressive, coming as it does from a ruler who has the men and the means behind him to upset peace if necessary.

$1.50 Per Column Up

Colonial columns sold by dealers generally at about twice the price we ask.

We sell cross panel doors as large as 2 ft. 8 in., by 6 ft. 8 in, 1⅜ in thick at $1.35 per door.

Windows 24x30, 2-light at $1.17 per window.

Send for price lists. Don't buy a window or door anywhere from anyone until you get our price lists and see all that we can sell you.

We have our own mill and we sell to anyone, and have only one price.

We make shipments anywhere and guarantee safe delivery.

Price lists mailed free. Write today.

O. B. WILLIAMS CO.

1010 Western Ave. SEATTLE

Base Ball Suits

MADE TO ORDER

Prices Upon Application

$1.25 Goldsmith league balls at 90c.

$1.25 Draper & Maynard league ball at 90c. Guaranteed by makers to last nine innings and to be official size and weight. Send for base ball catalogue.

A. L. HALL,

1111 First Ave. SEATTLE

KODAKS

From $1.00 to $10.00. Some second-hand machines at bargain prices. Write us for Kodak booklet G.

C. W. PARKER & CO.

111 Columbia Street SEATTLE

GOLDEN WEST

COFFEE
TEA SPICES
BAKING POWDER
EXTRACTS
JUST RIGHT
A TRIAL WILL CONVINCE
CLOSSET & DEVERS
PORTLAND, ORE.

MAPLEINE A Flavoring. It makes a syrup better than Maple. Sold by grocers

Purest of the Pure.

KC for Quality

The best in the land is not always the most costly.

KC BAKING POWDER

25 Ounces for 25 Cents

Is the result of modern ideas. Costs less. Does better work. You must try it to see. Get a can on trial. The baking will be vastly better, lighter and tastier or we pay for the can.

Jaques Mfg. Co. Chicago.

Reel for Clothesline.

A West Virginia man has an invention that will lighten the labors of the maid-of-all-work and the washerwoman and turn the taking down of the humble clothesline into an artistic operation. This man has devised a reel on which the line can be gathered quickly and neatly, and she who presides over the family wash will no longer have to loop the rope over the thumb and elbow. The reel is in the form of a huge spool or iron framework, with a handle in the center by which it may be held and another handle at one end by which it may be turned. The line is fastened to a V-shaped bend in the hub and rolled over the reel with neatness and dispatch. If the line is wet the open framework gives it a better chance to dry than when it is folded in the old way.

LINE REEL.

Home Made Blood Purifier

The best blood building prescription known is as follows: To one-half pint of good whiskey add one ounce syrup sarsaparilla and one ounce Tocis compound, which can be procured from any druggist. Take in teaspoonful doses before each meal and before retiring.

It is good to have a name for everything and to call everything by its name. When, therefore, a lady jumps up on a chair and cries out that she has seen a mouse, her husband should realize that she is merely a victim of "myophobia." The only certain cure is a baited trap for the animal and plenty of comfort for the lady.

Pneumonia and Consumption are always preceded by an ordinary cold. Hamlins Wizard Oil rubbed into the chest draws out the inflammation, breaks up the cold and prevents all serious trouble.

Ginger Snaps.

Melt a quarter of a pound of butter, the same quantity of lard; mix them with a quarter of a pound of brown sugar, a pint of molasses, two tablespoonfuls of ginger and a quart of flour. Dissolve a couple of teaspoonfuls of saleratus in a wineglass of milk and strain it into the cake—add sufficient flour to enable you to roll it out very thin; cut it into small cakes and bake them in a slow oven.

Only One "BROMO QUININE" That is LAXATIVE BROMO QUININE. Look for the signature of E. W. Grove. Used the world over to Cure a Cold in One Day. 25c.

Pianos, which were first manufactured about two hundred years ago, seem a creation of yesterday as compared with the bagpipes and the banjo, which are represented on the Hittite sculptures, four thousand years old, recently found in Asia Minor. In the words of Napoleon, "forty centuries look down upon" these instruments. So, perhaps, do musicians.

FITS St. Vitas' Dance and Nervous Diseases Permanently Cured by Dr. Kline's Great Nerve Restorer. Send for FREE $2.00 trial bottle and treatise. Dr. R. H. Kline, Ld., 931 Arch St., Philadelphia, Pa.

Stuffed Prunes.

Steam prunes until tender, but not broken. Then pit and fill cavities thus formed with chopped nuts, raisins or dates. Return the liquor drained from fruit to the fire, bring to a boil, and stir into it one-half-box of gelatine dissolved in one-fourth cup of cold water. Pour this around prunes, then stand in a cold place to harden. Serve with sweetened cream.

Mothers will find Mrs. Winslow's Soothing Syrup the best remedy to use for their children during the teething period.

Drawn Butter Sauce.

Put two tablespoonfuls of flour and a little salt in a bowl, and half a pint of water, a little at a time; work it very smooth, put it into a saucepan, let it come slowly to a boil, stirring often. When it has boiled a minute or two add by degrees two ounces of butter, stirring all the time until it is entirely incorporated with the flour and water; boil up once and season to taste.

Pettit's Eye Salve 100 Years Old relieves tired eyes, quickly cures eye aches, inafimed, sore, watery or ulcerated eyes. All druggists, or Howard Bros., Buffalo, N. Y.

Short Suggestions.

Even delicate glass can be safely washed in very hot water if slipped in edgewise.

When blowing out a candle hold it high and blow upward to keep the grease from running about.

To mend broken china spread on the edges a thin coating of white lead, press tightly together with a rubber band and leave until the lead is quite hardened.

Insects like neither salt nor alum, and enough adheres to the carpet to keep them away.

A spoonful of sugar added to the water for basting roast beef will give a rich brown color as well as a fine flavor.

Keep a flat file in your kitchen drawer. It is the best thing in the world to sharpen bread, meat and shopping knives.

Burning oil is spread by water. To extinguish it throw down flour, sand or earth. The idea is to prevent the oil's spreading.

Don't Poison Baby.

FORTY YEARS AGO almost every mother thought her child must have PAREGORIC or laudanum to make it sleep. These drugs will produce sleep, and A FEW DROPS TOO MANY will produce the SLEEP FROM WHICH THERE IS NO WAKING. Many are the children who have been killed or whose health has been ruined for life by paregoric, laudanum and morphine, each of which is a narcotic product of opium. Druggists are prohibited from selling either of the narcotics named to children at all, or to anybody without labelling them "poison." The definition of "narcotic" is: *"A medicine which relieves pain and produces sleep, but which in poisonous doses produces stupor, coma, convulsions and death."* The taste and smell of medicines containing opium are disguised, and sold under the names of "Drops," "Cordials," "Soothing Syrups," etc. You should not permit any medicine to be given to your children without you or your physician know of what it is composed. CASTORIA DOES NOT CONTAIN NARCOTICS, if it bears the signature of Chas. H. Fletcher.

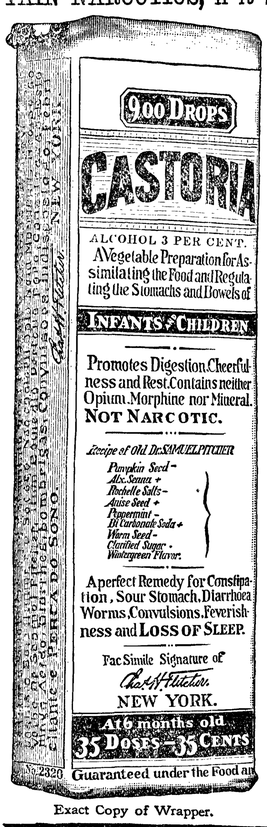

Exact Copy of Wrapper.

Letters from Prominent Physicians addressed to Chas. H. Fletcher.

Dr. J. W. Dinsdale, of Chicago, Ill., says: "I use your Castoria and advise its use in all families where there are children."

Dr. Alexander E. Mintie, of Cleveland, Ohio, says: "I have frequently prescribed your Castoria and have found it a reliable and pleasant remedy for children."

Dr. J. S. Alexander, of Omaha, Neb., says: "A medicine so valuable and beneficial for children as your Castoria is, deserves the highest praise. I find it in use everywhere."

Dr. J. A. McClellan, of Buffalo, N. Y., says: "I have frequently prescribed your Castoria for children and always got good results. In fact I use Castoria for my own children."

Dr. J. W. Allen, of St. Louis, Mo., says: "I heartily endorse your Castoria. I have frequently prescribed it in my medical practice, and have always found it to do all that is claimed for it."

Dr. C. H. Glidden, of St. Paul, Minn., says: "My experience as a practitioner with your Castoria has been highly satisfactory, and I consider it an excellent remedy for the young."

Dr. H. D. Benner, of Philadelphia, Pa., says: "I have used your Castoria as a purgative in the cases of children for years past with the most happy effect, and fully endorse it as a safe remedy."

Dr. J. A. Boarman, of Kansas City, Mo., says: "Your Castoria is a splendid remedy for children, known the world over. I use it in my practice and have no hesitancy in recommending it for the complaints of infants and children."

Dr. J. J. Mackey, of Brooklyn, N. Y., says: "I consider your Castoria an excellent preparation for children, being composed of reliable medicines and pleasant to the taste. A good remedy for all disturbances of the digestive organs."

GENUINE CASTORIA ALWAYS

Bears the Signature of

Chas. H. Fletcher.

The Kind You Have Always Bought

In Use For Over 30 Years.

THE CENTAUR COMPANY, 77 MURRAY STREET, NEW YORK CITY.

In the recently published letters of Mrs. Blaine appear these delightful sentences: "I miss Mr. Blaine. I cannot bear the orderly array of my life. I miss the envelopes in the gravy, the bespattered table linen, the uncertainty of the meals, for you know he always starts out on his constitutional when he hears them taking in dinner. I miss his unvarying attention and as constant neglect." The amount of affection and humor in those words reveals a great wife who had something akin to literary genius.

PILES CURED IN 6 TO 14 DAYS PAZO OINTMENT is guaranteed to cure any case of Itching, Blind, Bleeding or Protruding Piles in 6 to 14 days or money refunded. 50c.

Plans for organizing an army of two million men from the militia of the country are contained in a bill lately introduced into the House of Representatives by the chairman of the committee on military affairs. The militia includes all male citizens of the United States of fighting age. During the Civil War, when the regular and volunteer armies became insufficient, the government made drafts upon this great body of militia.

The professor who says all children are liars was probably a child himself once upon a time.

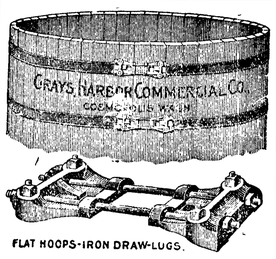

FLAT HOOPS-IRON DRAW-LUGS.

THE PROBLEM

of a sufficient water supply on the farm can be solved by the installation of tank reservoirs.

Write to us for prices on the best wood stave tank manufactured in the Pacific Northwest.

Gray's Harbor Commercial Company

1121 White Building

Seattle

Malthoid Roofing

Saved the lumber, coal and building plant of A. J. Schowalter & Co., of Halstead, Kan., from fire last March. The south wind blew the flames from a barn filled with hay directly on the sheds of this company. These sheds were roofed with Malthoid, while the sides were covered with corrugated iron. The heat was so intense that it ignited the wood back of the corrugated iron and it was only with difficulty extinguished. The fire-resisting qualities of Malthoid Roofing saved the roof, which was subjected to the most heat.

Malthoid Roofing is fire-resisting and durable.

The Paraffine Paint Co. NEW YORK SAN FRANCISCO

Seattle Office 408 Occidental Ave. W. L. Rhoades

Wenatchee Valley Apple Lands on Terms: Our Bond system makes it practical for business men to have an active interest in this famous Apple district without giving up your present position. Your money protected by Trustee Agreement. We pay you 6% on your investment and divide one half the surplus earnings after this interest has been paid. Bonds in amounts of $100 and upwards. Terms if you like. **Write for booklet giving full details.**

Wenatchee Orchard-Bonds Co.

408 American Bank Bldg. Seattle, Washington

SPOHN'S DISTEMPER CURE

FOR PINK EYE DISTEMPER CATARRHAL FEVER AND ALL NOSE AND THROAT DISEASES

Cures the sick and acts as a preventive for others. Liquid given on the tongue. Safe for brood mares and all others. Best kidney remedy, 50 cents and $1 a bottle; $5 and $10 the dozen. Sold by all druggists and horse goods houses, or sent, express paid, by the manufacturers.

SPOHN MEDICAL CO., Chemists, Goshen, Ind.

PISO'S CURE FOR CURES WHERE ALL ELSE FAILS. Best Cough Syrup. Tastes Good. Use in time. Sold by druggists. 25 CTS.

S. N. U. No. 13—1909

WHEN writing to advertisers please mention this paper.

PUTNAM FADELESS DYES

color more goods brighter and faster colors than any other dye.—One 10c package colors Silk, Wool and Cotton equally well and is guaranteed to give perfect results. Ask dealer or we will send post paid at 10c a package. Write for free booklet how to dye, bleach and mix colors. MONROE DRUG CO., Quincy, Illinois.

You can buy your

Spray Material

as cheap from us as at any place in the city.

Why look further for your

SULPHUR
BLUE STONE
BABBITT'S LYE
TREE SOAP
QUASSIA CHIPS
GRAFTING WAX
Lime & Sulphur Solution
Whale Oil Soap
Arsenate of Lead

MATHEWSON'S DRUG STORE

WELCH STOCK COMPANY

Popular Organization to Appear at Star Theater.

Manager John Lord, who has become the sole manager of the Star theater, has booked the Welsh Stock Company for a summer engagement at his theater, the opening performance to be given Sunday night, March 28th. The Welch company, which is headed by Mr. Albert Welch and Miss Olive Spencer, present a varied line of productions, and Mr. Welch, who is the producer and director of the organization, carries a library of over two hundred successful plays, two of which will be presented each week during the company's stay here. The program will be changed twice weekly, one play being given Sunday and Monday nights, the company going to Sequim Tuesday and Wednesday nights, and

Miss Olive Spencer, Leading Lady with the Welch Stock Company.

returning to Port Angeles, opening in a new play Thursday nights. Besides Mr. Welch and Miss Spencer, the company, among others, includes Miss Mary Harvey Barbour, Miss Francis B. Williamson, Messrs. Lee Tyrell, Wallis Roberts, and B. F. Bogarus. The opening play, "The Widow and the Fool," is a beautiful play, and one of the company's best productions. This will be presented here Sunday and Monday nights, in Sequim Tuesday and Wednesday, and the company returning here in a new play Thursday night, which will run for three nights. The Star prices will be 25 cents for any seat in the house, and two shows will be given here each night, at 7 and 9 o'clock.

REALTY TRANSFERS

Furnished by Brumfield & Ridenour Abstracts of Titles and Real Estate, Port Angeles, Wash.

Tom Menzies to L D Timmons, all of blk. 8, Railway Add, warranty, $10.

John Cain to Claire J Wilcoxon, lot 7, Krauter's Add, warranty, $500.

Chas C Henry to Donald Campbell, lots 13 to 16, blk. 105, lot 10, blk. 123, lot 19, blk. 142, lots 1, 2, blk. 159, lot 20, blk. 148, lot 20, blk. 304, lots 14, 15, blk. 321, Townsite, quitclaim, $10.

Herman Reetz to George S Bowers, lots 2 3, sub 1, blk. 1, Bay View 2nd Add, warranty, $10.

Caroline Rixon to Soleduc Hot Springs Co., 57-100acres in sec 30, 30, 9, warranty, $1.

Rosenfeld Smith Co. to Sol Rosenfeld, west half sw qr sw qr, sec 17, und half of east half se qr nw qr, sw qr se qr nw qr and south half nw qr se qr nw qr, sec 28, 30, 6, all of blk. 6 and lot 1, blk. 18, Fogarty & Dolan's Add, warranty, $1.

T T Aldwell to Donald Campbell, lots 11, 12, blk 303, Townsite, quitclaim, $1.

G M Lauridsen to James R Gallagher, lots 9, 10, blk. 267, Townsite, quitclaim, $300.

Ole P Borseth to Joseph W Gregory, lots 1, 4, 5, north half se qr, se qr sw qr sec 22, 30, 15, sw qr se qr, se qr sw qr, sec 16, 29, 15, nw qr ne qr, ne qr nw qr, sec 21, 29, 15, warranty $12,000.

Paul N Borseth to Joseph W Gregory, lots 3, 4, ne qr sw qr, nw qr se qr, sec 14, lots 1, 3, sec 15, 30, 15, warranty, $8,000.

Robt A Muskett to Ada J Hoare, lots 10, 11, blk. 288, quitclaim, $1.

Homer Filion to Chas F Wright, south 70 feet lots 11, 12, blk. 320, warranty, $250.

Fredrick H Rushton to Marcia C Wark, nw qr ne qr, lots 1, 4, 5, sec 30, 29, 14, warranty, $10.

Marcia C Wark to W H Mahaffie, nw qr ne qr, lots 1, 4, 5, sec 30, 29, 14, warranty, 10.

W. H Mahaffie to Milwaukee Land Co., nw qr ne qr, lots 1, 4, 5, sec 30, 29, 14, warranty, $10.

Caroline A Ladd, and heirs of Wm M Ladd to Wanna Investment Co., se qr sw qr, sec 2, nw qr and sw qr, sec 11, 30, 5, deed, $1.

A Laird to First Nat Bank of Seattle, ne qr, sw qr, sec 8, north half, sec 17, 31, 14, warranty, $10.

Henrietta Kummer to Chas Tillman, lot 14, blk. 174, Townsite, warranty, $10.

David H Bodley to Milwaukee Land Co., west half sw qr, sec 5, west half nw qr, sec 8, 29, 5, warranty $1.

Anna Pilcher and Lillie Alexander to Geo H and Frank Lotzgesell, east half ne qr, sec 3, south half nw qr, nw qr nw qr, lot 3, sec 2, 30, 4, sw qr se qr, lots 6, 7, 8, sec 35, 31, 4, decree.

Anna Pilcher and Lillie Alexander to Geo H Lotzgesell, east part Barrow D. C., decree.

Anna Pilcher and Lillie Alexander to Frank Lotzgesell, nw qr, sec 3, 30, 4, decree.

Amelia Goldwater to Wm Leiberkencht, west half ne qr ne qr, sec 32, 30, 5, warranty, $600.

E. E. HOPKINS
GROCERY CO.
Phone 33

For Grocery Prices

That will and have stood the true test — the verdict of a purchasing public—our store is ever in the lead. We have no baits. No price of an article at less than cost today, then up again tomorrow. Profit has GOT to be had, you know that. Fair profits and square dealing. The best goods, not cheap stuff put out as bait. On this basis we ask your trade.

OPERA HOUSE BLOCK
Pay for the best and get it.

The Farmer's Wife

Is very careful about her churn. She scalds it thoroughly after using, and gives it a sun bath to sweeten it. She knows that if her churn is sour it will taint the butter that is made in it. The stomach is a churn. In the stomach and digestive and nutritive tracts are performed processes which are almost exactly like the churning of butter. Is it not apparent then that if this stomach-churn is foul it makes foul all which is put into it?

The evil of a foul stomach is not alone the bad taste in the mouth and the foul breath caused by it, but the corruption of the pure current of blood and the dissemination of disease throughout the body. Dr. Pierce's Golden Medical Discovery makes the sour and foul stomach sweet. It does for the stomach what the washing and sun bath do for the churn—absolutely removes every tainting or corrupting element. In this way it cures blotches, pimples, eruptions, scrofulous swellings, sores, or open eating ulcers and all humors or diseases arising from bad blood.

If you have bitter, nasty, foul taste in your mouth, coated tongue, foul breath, are weak and easily tired, feel depressed and despondent, have frequent headaches, dizzy attacks, gnawing or distress in stomach, constipated or irregular bowels, sour or bitter risings after eating and poor appetite, these symptoms, or any considerable number of them, indicate that you are suffering from biliousness, torpid or lazy liver with the usual accompanying indigestion, or dyspepsia and their attendant derangements.

The best agents known to medical science for the cure of the above symptoms and conditions, as attested by the writings of leading teachers and practitioners of all the several schools of medical practice, have been skillfully and harmoniously combined in Dr. Pierce's Golden Medical Discovery. That this is absolutely true will be readily proven to your satisfaction if you will but mail a postal card request to Dr. R. V. Pierce, Buffalo, N. Y., for a *free* copy of his booklet of extracts from the standard medical authorities, giving the names of all the ingredients entering into his world-famed medicines and showing what the most eminent medical men of the age say of them.

Ada Kadis to Marie Hutchins, lots 17, 18, blk. 318, Townsite, warranty $250.

Etta K Eskridge to R S Eskridge, lots 2, 3, 4, sw qr se qr, nw qr sw qr, south half sw qr, sec. 22, 32, 12, lots 3, 4, south half nw qr, sec 27, 32, 12, quitclaim, $1.

R S Eskridge to Scandinavian American Bank, lots 2, 3, 4, sw qr se qr, nw qr sw qr, south half sw qr, sec 22, 32, 12, lots 3, 4, south half nw qr, sec 27, 32, 12, quitclaim, $1.

G M Lauridsen to H B Herrick, se qr se qr (ex 7 acres), sec 29, 30, 7, warranty, $2,500.

Abraham L Byers to Libbie Dorr, lots 17, 18, blk. 299, Townsite, warranty, $10.

SUCCESS OR FAILURE

From page 1.

of the fair. There is no doubt but that this suggestion would prove a winning card. It would advertise the city as nothing else could. Sightseers would soon be inquiring where the flowers came from and everybody on the grounds would want to see the exhibit and secure a buttonhole bouquet. Clallam county should join with Jefferson in the suggestion.

CONSTRUCTION WORK BEGUN

First actual construction work on the right-of-way of the Grays Harbor line of the Union Pacific was begun last Thursday near Aberdeen.

Bishop Keator's lecture Tuesday evening at Parish Hall, or, rather, talk, as he denominated it, on his trip last summer to foreign lands, the sights he saw, and how they impressed him, was very much enjoyed by all present. The Bishop visited many points of interest in England and upon the continent of Europe, and told of his experiences and impressions in his usual pleasing and entertaining way. His description of a meeting with royalty was edifying as well as highly amusing. Like Mark Twain in "Innocents Abroad," the Bishop evidently had but little time for English snobbery. Throughout his entire trip Bishop Keator led his auditors with interesting thoughts to the end. Everyone departed from the hall feeling well repaid for the hour thus spent.

On Monday, at Parish Hall, the ladies of St. Andrew's and St. Margaret's Guilds entertained Bishop Keator with an afternoon tea; following which, church work and kindred subjects were discussed. In the evening the Bishop met with the Olympic Club, giving members present an interesting talk and approving of their work as a club.

J. C. Reeve has purchased the machinery of the Sequim M. & L. Co.'s mill at Sequim, and if the necessary arrangements can be made will start the mill there until the timber in the immediate vicinity is cut.

Among Wednesday's passengers for up sound on the Perdita were Mr. and Mrs. George Bird, Donald McInnes, Assessor Dave Govan, Purser Brooks of the Albion, J. C. Hansen, Bishop Keator.

"My three year old boy was badly constipated, had a high fever and was in an awful condition. I gave him two doses of Foley's Orino Laxative and the next morning the fever was gone and he was entirely well. Foley's Orino Laxative saved his life."A. Wolkush, Casimer, Wis. W. J. Mathewson Drug Store.

THE DUNBAR COMPANY

The Dunbar Company, male quartette and bell ringers, have given nearly two thousand concerts on tours carrying them more than three hundred thousand miles, to every part of the Union, Canada, Great Britain and the continent, and everywhere great audiences have been charmed with their programs. At least forty-four weeks of each year is given to concerts. In some of the large courses, they have appeared annually during their seven years of travel and about 75 per cent of their engagements are returns.

They sing part songs with all the finesse of mature men and finished musicians that they are, and they produce comedy in song that is at once original and refreshing. Their equipment is the finest money can buy, their present magnificent carillon of nearly two hundred bells having been made under their personal supervision while abroad. They have perfected several improvements in bell construction and have placed hand bell ringing among the arts instead of a pleasing specialty. Ralph Dunbar's 'cello solos have won splendid praise from exacting critics, who hear often the world's greatest 'cellists and are interested only in music in its highest developed forms; he is a splendid artist with an American brain, by the use of which he selects the best of extant 'cello literature and presents it in a pleasing and satisfactory manner.

SCHOOL NOTES

From page 1.

the association. The following is a list of events to which others may be added later: 50 yard dash; 100 yard dash; 220 yard dash; quarter mile run; half mile run; mile run; standing broad jump; running broad jump; high jump; pole vault; throwing the hammer; putting the shot; discus; relay race.

Orrin Kelly has recently entered the High School.

The following is an extract from the superintendent's report for the month ending Friday, March 12th, 1909: total enrollment, year, 521; number belonging, last day, 434; total days attendance, month, 8055.5; total days absence, month, 610; number of rhetorical programs 12; average daily attendance 402.6.

Burns Thorpe was elected temporary captain of the base ball team and a game was arranged with Lincoln Heights and Central for Thursday afternoon. A challenge was also received from Townsend which was, however, not considered.

Miss Chambers spent Saturday and Sunday a week ago in Seattle.

Miss Marsh visited her father at Port Williams last Saturday.

Foley's Kidney Remedy will cure any case of kidney or bladder trouble that is not beyond the reach of medicine. Cures backache and irregularities that if neglected might result in Bright's disease or diabetes. W.J.Mathewson Drug Store.

The attractive display of beautiful hats at the White House millinery opening on last Saturday was a delight to the large number of ladies who visited the popular store and inspected or left orders for new Easter bonnets. Everything was arranged in a most artistic manner and so as to show off the beautiful millinery creations to the best advantage. Mrs. Sweeny is to be congratulated upon having secured for her milliner a lady who is surely an artist in that line.

The local team is getting ready for the base ball season. Arrangements for week-end excursions are already perfected. The Olympic Club will probably manage the team this year and will assume all debts.

John Coleman of the law firm of Coleman & Fogarty of Everett was in the city Wednesday, filing papers in an action against W. B. Smith to set aside judgment in a tax foreclosure suit.

Miss Ritchie leaves in a few days for a stay of indefinite length in Seattle. Mr. Edwards and family have secured the Ritchie home on East Front street, and have removed therein.

Jake Greenberg, formerly in charge of the Greenberg Brothers clothing store here, spent Tuesday in the city. He was accompanied by his bride a charming young Jewess.

Capt. Morrisey returned Tuesday from an extended trip up sound.

"Heinz's Stuffed Olives, 40 cents per bottle. Seevers Cash Store Co.

Taft's Inaugura

was something to be recorded in the annals of history. Herbine has been acknowledged the greatest of liver regulators. A positive cure for billious headaches, constipation, chills and fever and all liver complaints. J. C. Smith, Little Rock, Ark., writes: "Herbine is the greatest liver medicine known. Have used it for years. It does the work" Sold at Mathewson's Drug Store.

Wouldn't you prefer

to wear clothes this Spring and Summer made expressly to fit your form, by such famous tailors as Ed. V. Price & Co., of Chicago, as they are being worn in the large metropolitan cities?

Or are you content

to wear regular store clothing, designed and cut for nobody in particular, and made up in wholesale lots months ahead of the season?

About the same price

when secured through us, with superior workmanship and absolute satisfaction guaranteed. Examine our assortment of fine fabrics today.

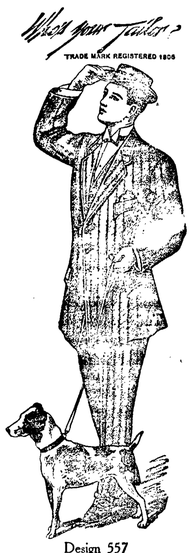

Design 557
Three-Button Novelty Sack
dip front.

CHAS. A. FILION
Representative, Next to Glendale Creamery, Port Angeles.

LODGE NOTICES

F. & A. M.—Port Angeles Lodge No. 69 F. & A. M., meets every 2nd and 4th Tuesday in each month. Visiting brothers always welcome.
R D. Wilson, W. M.
C. E. Fulmer, Secy.

B.P.O.E.—Naval lodge No. 353, meets every Thursday evening at 8 o'clock at Elks Hall, opposite Office Hotel. Visitors cordially invited.
F. L. Thompson, Exalted Ruler.
E. D. Eliott, Secretary.

I.O.O.F—Clallam Lodge, No. 72, meets every Monday evening at I.O.O F. hall
J. D. McRoberts, N. G.
W. W. Garvin, Cor. Sec.
E. A. Prickett, V. G., R. N. Toler, P. S., Miles Wait, Treas.

Modern Woodmen—Port Angeles Camp No. 6043 meets every second and fourth Friday in I. O. O. F. hall.
H. Malchau, Consul.
H. Fathers, Clerk.

W. O. W. — Port Angeles Camp. No. 697, meets every third Saturday of each month in I.O.O.F. Hall.
L. A. Strobel, Consul Com.
C. D. Harding, Consul Com.

LOOK NEAT

Ladies' and Gentlemen's Clothing Cleaned, Pressed and Repaired. Dyeing done. Goods called for and delivered. Odd Fellows Hall building. Phone 224.
GARVIN SISTERS

Harness & Saddlery SHOP

A complete line of

Light and Heavy Harness, Saddles, All the different kinds Collars Harness Repairs and Various Trimmings

Repairing of all kinds neatly done and given Prmpt Attention

Chas. Brandt, Prop.
By the CITY SCALES

For Investments in

City and Suburban Real Estate

Farm and Timber Lands, apply

JOHN CAIN

Owner of the following Choice Business and Residential Property:

BUSINESS PROPERTY

CAIN'S SUBDIVISION of Suburban Lots Nos. 17, 18 and 21.
E. C. Baker's Subdivision Lot 19 and Part of Doyle's Subdivision of Lot 20.
All situated between Second and Fourth Sts., and Eunice and Ennis Streets.
Also part of Williams & Cramer's, Hart & Cooke's, D. W. Morse's and P. S. C. Co.'s Subdivision of the Government Townsite of Port Angeles.
The Hotel Angeles is situated on Corner Block 3, Cain's Subdivision of 21; the Chicago Block will be built on the corner of Block 2.

400 CHOICE RESIDENCE LOTS

n Townsite, Cain & Mallette's 2nd Addition, facing on Broad way, starting at E St. and extending to G St.
280 Choice Lots in Illinois Investment Co.'s Subdivision, situated within one mile.

AGENTS

L. G. Campbell, Peoria, Ill.
Wm. C. Krauter, 6409 So. Halsted St., Chicago.
Casteele & Morrow, Geneseeo, Ill.

Our patrons are advised to beware of tax titles.

Recognized Leading Angeles Hotel for Commercial Men and Public Generally.

MERCHANTS HOTEL
E. E. DAY, PROPRIETOR

Special Attention Given to Catering for Dinners, Luncheons, and Party Suppers.

Only Wholesale Liquor House in County in Connection. Phone 4.
Goods Delivered Free in City. Mail Orders from County Patrons Given Prompt Attention.